

ภาคผนวกที่ 4

เอกสารสอบเทียบความถูกต้องของเครื่องมือตรวจวัดคุณภาพสิ่งแวดล้อม

ลำดับที่ 1	คุณภาพอากาศในบรรยากาศ
ลำดับที่ 2	คุณภาพอากาศจากปล่องระบาย
ลำดับที่ 3	คุณภาพน้ำ
ลำดับที่ 4	คุณภาพดิน
ลำดับที่ 5	ระดับเสียง
ลำดับที่ 6	คุณภาพอากาศในสถานประกอบการ
ลำดับที่ 7	ระดับเสียงในสถานประกอบการ

**ตารางสรุปรายการเอกสารการสอบเทียบความถูกต้องของเครื่องมือเก็บตัวอย่าง
และเครื่องมือตรวจวิเคราะห์คุณภาพสิ่งแวดล้อม**

รายการตรวจวัด	เครื่องมือเก็บตัวอย่าง	เครื่องมือตรวจวิเคราะห์
	ชื่อเครื่องมือ	ชื่อเครื่องมือ
คุณภาพอากาศในบรรยากาศ		
- Total Suspended Particulate	- High Volume Air Sampler No. B14, R05	- Digital Balance
- PM ₁₀	- High Volume PM ₁₀ Air Sampler No. B22, R18	- Digital Balance
- Nitrogen Dioxide (NO ₂)	- NOx Analyzer No. R01, R05	- Spectrophotometer
คุณภาพอากาศจากปล่อง		
- Total Suspended Particulate	- Console No. R04, R05 - Pitot Tube No. B38, B44	- Digital Balance
- P-Xylene	- Personal Pump SKC No. R04, R40 - Rotameter No. L-R01, R05	- GC/FID
- Methyl Acetate	- Personal Pump SKC No. R40, R51 - Rotameter No. L-R01, R05	- GC/FID
- Methyl Bromide	- Personal Pump SKC No. R33, R51 - Rotameter No. L-R01, R05	- GC/FID
- Acetic Acid	- Personal Pump SKC No. R14, R04 - Rotameter No. L-R01, R05	- GC/FID
- Oxides of Nitrogen	- Vacuum Gauge	- Spectrophotometer
- Benzene	- Personal Pump SKC No. R23 - Rotameter No. L-R03, R05	- GC/FID
คุณภาพน้ำ		
- Temperature	-	- Thermometer
- pH	-	- pH Meter
- Total Dissolved Solids	-	- Digital Balance
- Total Suspended Solids	-	- Digital Balance
- BOD ₅	-	- BOD Analyzer
- COD	-	- COD Reactor
- Grease & Oil	-	- Digital Balance
- Xylene	-	- GC/MS
- Manganese	-	- ICP
- p-Xylene	-	- GC/MS
คุณภาพดิน		
- pH	-	- pH Meter
- Manganese	-	- ICP
- p-Xylene	-	- GC/MS
ระดับเสียง		
- L _{eq} 24 hr, L ₉₀ และ L _{max}	- Sound Level Calibrator - Integrated Sound Level Meter No. ACO-R08, R09, R22, R41	-

ตารางสรุปรายการเอกสารการสอบเทียบความถูกต้องของเครื่องมือเก็บตัวอย่าง
และเครื่องมือตรวจวิเคราะห์คุณภาพสิ่งแวดล้อม (ต่อ)

รายการตรวจวัด	เครื่องมือเก็บตัวอย่าง	เครื่องมือตรวจวิเคราะห์
	ชื่อเครื่องมือ	ชื่อเครื่องมือ
คุณภาพอากาศในสถานประกอบการ		
- Acetic Acid	- Personal Pump SKC No B03, B21, B23, B31, B40, B44, B65, B72, B73, B77, R03, R17, R19, R24, R25, R33, R45 - Rotameter No. L-R01, R06	- GC/FID
- Total Dust	- Personal Pump SKC No. B03,B44, B72, R03, R24, R33 - Rotameter No. H-R01, R06	- Digital Balance
- Xylene	- Personal Pump SKC No. B21, B40, B44, B65, B85 - Rotameter No. L-R01, R06	- GC/FID
- p-Xylene	- Personal Pump SKC No. B23, B31, R07, R19, R23, R25 - Rotameter No. L-R01, R06	- GC/FID
ระดับเสียงในสถานประกอบการ		
- Noise Dose	- Sound Level Calibrator - Noise Dose Meter No. NMD-B01, B02, B17, R02, R03, R06	-
- L_{eq} 12 hr	- Sound Level Calibrator - Integrated Sound Level Meter No. ACO-B04, B09, R40, R41, R50	-

ลำดับที่ 1

คุณภาพอากาศในบรรยากาศ



บริษัท เอส.พี.เอส. คอนซัลติ้ง เซอร์วิส จำกัด
S.P.S. CONSULTING SERVICE CO., LTD.
7 ซอยพหลโยธิน 24 ถนนพหลโยธิน แขวงจอมพล เขตจตุจักร กรุงเทพฯ 10900
7 Soi Phaholyothin 24, Phaholyothin Rd., Jompol, Chatuchak, Bangkok 10900
Tel : (662) 939-4370-72 Fax : (662) 513-4221 E-mail : sale@spscn.com www.spscn.com

High Volume Air Sampler Calibration Report

Calibration Method : Multipoint Orifice Flow Transfer Standard

Model : TE 5025A

S/N : 3611

Calibration Data

High Volume Air Sampler Data		Calibration Data		
Recorder No.	Blower No.	Date	Actual Flowrate (ft ³ /min)	R ²
B01	B01	10/05/2024	y = 1.153x-1.686	1.000
B02	B02	06/05/2024	y = 1.118x+2.367	0.999
B03	B03	06/05/2024	y = 1.188x-5.422	1.000
B04	B04	07/05/2024	y = 1.263x-5.863	0.999
B05	B05	07/05/2024	y = 1.265x-7.057	0.999
B06	B06	09/05/2024	y = 1.213x-4.898	0.997
B07	B07	07/05/2024	y = 1.193x-4.616	0.999
B08	B08	07/05/2024	y = 1.207x-4.482	0.998
B09	B09	06/05/2024	y = 1.216x-4.533	1.000
B10	B10	07/05/2024	y = 1.170x-0.607	1.000
B11	B11	07/05/2024	y = 1.135x-1.256	0.999
B12	B12	07/05/2024	y = 1.211x-4.879	0.997
B13	B13	07/05/2024	y = 1.237x-4.608	1.000
B14	B14	06/05/2024	y = 1.252x-5.906	0.998
B15	B15	09/05/2024	y = 1.192x-2.587	0.999
B16	B16	06/05/2024	y = 1.133x-0.425	0.996
B17	B17	06/05/2024	y = 1.250x-4.910	0.997
B18	B18	06/05/2024	y = 1.181x-4.244	0.998
B19	B19	09/05/2024	y = 1.246x-8.218	0.999
B20	B20	08/05/2024	y = 1.218x-4.223	0.999
B21	B21	08/05/2024	y = 1.189x-4.448	0.998
B22	B22	09/05/2024	y = 1.195x-6.295	0.999
B23	B23	06/05/2024	y = 1.247x-5.137	0.999
B24	B24	09/05/2024	y = 1.157x-1.861	0.998
B25	B25	07/05/2024	y = 1.079x+1.324	1.000
B26	B26	07/05/2024	y = 1.204x-3.730	0.997
B27	B27	07/05/2024	y = 1.140x-2.924	0.999
B28	B28	07/05/2024	y = 1.220x-7.484	0.999
B29	B29	07/05/2024	y = 1.215x-3.763	1.000
B30	B30	10/05/2024	y = 1.198x-3.745	0.998
B31	B31	10/05/2024	y = 1.209x-4.851	1.000
B32	B32	10/05/2024	y = 1.186x-0.772	0.998
B33	B33	10/05/2024	y = 1.237x-4.394	0.997
B34	B34	10/05/2024	y = 1.191x-4.725	0.999

Calibrated by :



Approved by :





บริษัท เอส.พี.เอส. คอนซัลติ้ง เซอร์วิส จำกัด
S.P.S. CONSULTING SERVICE CO., LTD.
7 ซอยพหลโยธิน 24 ถนนพหลโยธิน แขวงจอมพล เขตจตุจักร กรุงเทพฯ 10900
7 Soi Phaholyothin 24, Phaholyothin Rd., Jompol, Chatuchak, Bangkok 10900
Tel : (662) 939-4370-72, Fax : (662) 513-4221, E-mail : sale@spscon.com, www.spscon.com

High Volume Air Sampler Calibration Report

Calibration Method : Multipoint Orifice Flow Transfer Standard

Model : TE 5025A

S/N : 3611

Calibration Data

High Volume Air Sampler Data		Calibration Data		
Recorder No.	Blower No.	Date	Actual Flowrate (ft ³ /min)	R ²
B35	B35	06/05/2024	y = 1.193x-4.091	0.999
B36	B36	10/05/2024	y = 1.172x-3.010	0.998
B37	B37	06/05/2024	y = 1.212x-2.588	1.000
B38	B38	06/05/2024	y = 1.187x-3.844	0.997
B39	B39	06/05/2024	y = 1.178x-0.811	0.999
B40	B40	06/05/2024	y = 1.221x-5.480	0.998
B41	B41	06/05/2024	y = 1.219x-4.443	0.997
B42	B42	07/05/2024	y = 1.167x-2.748	0.997
B43	B43	07/05/2024	y = 1.161x-0.034	0.999
B44	B44	07/05/2024	y = 1.249x-4.278	0.999
R01	R01	07/05/2024	y = 1.183x-4.631	0.997
R02	R02	07/05/2024	y = 1.237x-5.919	0.998
R03	R03	07/05/2024	y = 1.234x-7.377	1.000
R04	R04	10/05/2024	y = 1.250x-6.680	0.996
R05	R05	10/05/2024	y = 1.176x-4.403	0.999
R06	R06	06/05/2024	y = 1.195x-4.419	0.999
R07	R07	06/05/2024	y = 1.061x+1.385	0.999
R08	R08	06/05/2024	y = 1.169x-1.426	0.999
R09	R09	06/05/2024	y = 1.150x-0.930	0.998
R10	R10	06/05/2024	y = 1.246x-6.734	0.999
R11	R11	06/05/2024	y = 1.171x-2.938	0.999
R12	R12	10/05/2024	y = 1.149x-3.415	0.998
R13	R13	10/05/2024	y = 1.158x-3.158	0.999
R14	R14	10/05/2024	y = 1.236x-4.390	1.000
R15	R15	06/05/2024	y = 1.229x-7.704	0.998
R16	R16	06/05/2024	y = 1.242x-7.570	0.998
R17	R17	07/05/2024	y = 1.211x-5.039	0.998
R18	R18	07/05/2024	y = 1.226x-5.530	0.999
R19	R19	07/05/2024	y = 1.185x-4.311	0.999
R20	R20	09/05/2024	y = 1.193x-4.417	1.000

Calibrated by :

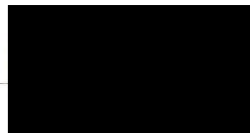

Approved by :

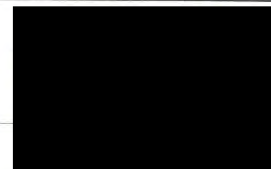



บริษัท เอส.พี.เอส. คอนซัลติ้ง เซอร์วิส จำกัด
S.P.S. CONSULTING SERVICE CO., LTD.
7 ซอยพหลโยธิน 24 ถนนพหลโยธิน แขวงจอมพล เขตจตุจักร กรุงเทพฯ 10900
7 Soi Phaholyothin 24, Phaholyothin Rd., Jompol, Chatuchak, Bangkok 10900
Tel : (662) 939-4370-72. Fax : (662) 513-4221, E-mail : sale@spscon.com.. www.spscon.com

High Volume PM-10 Air Sampler Calibration Report

Calibration Method : Multipoint Orifice Flow Transfer Standard

Model : TE 5025A

S/N : 3611

Calibration Data

High Volume PM-10 Data		Calibration Data		
Recorder No.	Blower No.	Date	Actual Flowrate (ft ³ /min)	R ²
B01	B01	10/05/2024	y = 1.208x-2.196	0.999
B02	B02	06/05/2024	y = 1.126x+0.624	0.999
B03	B03	06/05/2024	y = 1.229x-3.954	0.999
B04	B04	06/05/2024	y = 1.179x-3.520	0.999
B05	B05	09/05/2024	y = 1.194x-4.966	0.998
B06	B06	09/05/2024	y = 1.211x-4.805	0.999
B07	B07	06/05/2024	y = 1.194x-4.491	0.998
B08	B08	06/05/2024	y = 1.199x-2.209	0.999
B09	B09	06/05/2024	y = 1.229x-6.309	0.999
B10	B10	07/05/2024	y = 1.205x-3.745	0.999
B11	B11	10/05/2024	y = 1.243x-4.611	0.998
B12	B12	07/05/2024	y = 1.235x-5.109	0.999
B13	B13	07/05/2024	y = 1.216x-4.616	0.999
B14	B14	06/05/2024	y = 1.206x-2.574	0.999
B15	B15	09/05/2024	y = 1.192x-1.864	0.999
B16	B16	07/05/2024	y = 1.198x-0.408	1.000
B17	B17	06/05/2024	y = 1.215x-4.321	0.996
B18	B18	10/05/2024	y = 1.221x-4.368	0.998
B19	B19	09/05/2024	y = 1.225x-4.263	0.999
B20	B20	07/05/2024	y = 1.236x-5.830	0.997
B21	B21	07/05/2024	y = 1.146x+0.383	0.998
B22	B22	09/05/2024	y = 1.204x-1.993	0.998
B23	B23	07/05/2024	y = 1.201x-3.338	0.999
B24	B24	09/05/2024	y = 1.155x-1.602	0.999
B25	B25	07/05/2024	y = 1.224x-5.057	0.998
B26	B26	06/05/2024	y = 1.188x-3.804	0.998
B27	B27	07/05/2024	y = 1.153x-4.016	0.998
B28	B28	07/05/2024	y = 1.197x-5.298	0.999
B29	B29	07/05/2024	y = 1.206x-4.662	0.999
B30	B30	07/05/2024	y = 1.181x-2.375	0.998
B31	B31	08/05/2024	y = 1.160x+0.847	0.999
B32	B32	08/05/2024	y = 1.223x-4.126	0.998
B33	B33	08/05/2024	y = 1.184x-1.773	0.999
B34	B34	07/05/2024	y = 1.229x-3.128	0.998

Calibrated by :

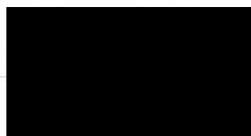

Approved by :

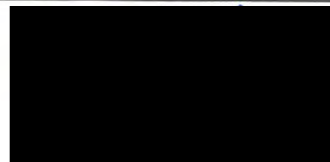



บริษัท เอส.พี.เอส. คอนซัลติ้ง เซอร์วิส จำกัด
S.P.S. CONSULTING SERVICE CO., LTD.
7 ซอยพหลโยธิน 24 ถนนพหลโยธิน แขวงจอมพล เขตจตุจักร กรุงเทพฯ 10900
7 Soi Phaholyothin 24, Phaholyothin Rd., Jompol, Chatuchak, Bangkok 10900
Tel : (662) 939-4370-72. Fax : (662) 513-4221. E-mail : sale@spscon.com. www.spscon.com

High Volume PM-10 Air Sampler Calibration Report

Calibration Method : Multipoint Orifice Flow Transfer Standard

Model : TE 5025A

S/N : 3611

Calibration Data

High Volume PM-10 Data		Calibration Data		
Recorder No.	Blower No.	Date	Actual Flowrate (ft ³ /min)	R ²
R01	R01	06/05/2024	y = 1.174x-4.049	0.999
R02	R02	06/05/2024	y = 1.205x-3.581	0.998
R03	R03	07/05/2024	y = 1.235x-6.580	0.999
R04	R04	10/05/2024	y = 1.165x-5.072	0.998
R05	R05	10/05/2024	y = 1.211x-6.165	0.997
R06	R06	06/05/2024	y = 1.203x-3.045	0.998
R07	R07	06/05/2024	y = 1.195x-3.082	0.997
R08	R08	06/05/2024	y = 1.229x-5.593	0.999
R09	R09	06/05/2024	y = 1.223x-4.946	0.997
R10	R10	09/05/2024	y = 1.169x-3.241	0.999
R11	R11	07/05/2024	y = 1.228x-2.749	0.997
R12	R12	10/05/2024	y = 1.226x-6.607	0.996
R13	R13	09/05/2024	y = 1.154x-1.960	0.998
R14	R14	06/05/2024	y = 1.205x-4.415	0.998
R15	R15	06/05/2024	y = 1.199x-3.887	0.998
R16	R16	06/05/2024	y = 1.168x-3.045	0.998
R17	R17	06/05/2024	y = 1.140x-0.557	0.997
R18	R18	06/05/2024	y = 1.165x-3.692	0.998
R19	R19	06/05/2024	y = 1.157x-0.982	0.999
R20	R20	06/05/2024	y = 1.177x-5.526	1.000

Calibrated by :

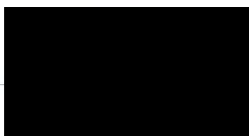

Approved by :





บริษัท เอส.พี.เอส. คอนซัลติ้ง เซอร์วิส จำกัด
S.P.S. CONSULTING SERVICE CO., LTD.
7 ซอยพหลโยธิน 24 ถนนพหลโยธิน แขวงจตุจักร เขตจตุจักร กรุงเทพฯ 10900
/ Soi Phaholyothin 24, Phaholyothin Rd., Jompoj, Chatuchak, Bangkok 10900
Tel : (662) 939-4370-72. Fax : (662) 513-4221. E-mail : sale@spscon.com. www.spscon.com

CALIBRATION REPORT

CHEMILUMINESCENT NO / NO₂ / NO_x ANALYZER

DATE : 19 May 2024

BRAND : API

MODEL : 200E

NO. NOX-R01

SERIAL NO. 769

Calibrator (Dilution System)

Brand : Teledyne

Model : 700E

Last Cal. Date : 30 October 2023

Serial No. : 201-S

Reference Standard Gas

Standard Gas : Nitric Oxide (NO)

Cylinder No. : A00726SV

Certified Date : 05 January 2023

Expired Date : 05 January 2026

Cylinder Conc. : 48.8 ppm

CALIBRATING CONDITION

Pressure 1011 mmbar

Temp. 24.5 °C

% RH 49

CALIBRATION SETTING

Span Set Point	Initial Reading (Before Adj.),PPB			Final Reading (After Adj.),PPB	
	Expected Concentration	Analyzer Response	%Dif	Analyzer Response	Slope
Zero	0	0.10	-	0	-
NO Span	400	399.7	-0.075	400.0	1.006
NO _x Span	400	400.1	0.025	400.0	1.009

API Model 200E NO_x Analyzer Check List

Test Values	Observed Value	Units	Nominal Range
RANGE	500	PPB	500 standard
STABILITY (Zero Gas)	0.1	PPB	< 2 with zero air
SAMPLE FLOW	507	cc/min	500 ± 50
OZONE FLOW	78	cc/min	80 ± 15
PMT	103.3	mV	-20 - 150
AZERO	93.9	mV	-20 - 150
HVPS	670	V	420 - 900 constant
RCELL TEMP	50.5	°C	50 ± 1
BOX TEMP	29.1	°C	8 - 48
PMT TEMP	7.2	°C	7 ± 2
MOLY TEMP	314.9	°C	315 ± 5
RCELL PRESS	8.3	IN-Hg-A	2 - 10 constant
SAMPLE PRESS	28.4	IN-Hg-A	25 - 30 constant
NO Span Conc	400	PPB	20 - 20,000
NO _x Span Conc	400	PPB	20 - 20,000
NO Slope	1.006	-	1.0 ± 0.3
NO _x Slope	1.009	-	1.0 ± 0.3
NO Offset	1.3	mV	-20 to +150
NO _x Offset	0.9	mV	-20 to 150
Stability at Zero	0.1	PPB	< 0.2
Stability at Span	0.2	PPB	< 2 ppb @ 400 ppb span gas

Calibrated by :

Approved by :



บริษัท เอส.พี.เอส. คอนซัลติ้ง เซอร์วิส จำกัด
S.P.S. CONSULTING SERVICE CO., LTD.
7 ซอยพหลโยธิน 24 ถนนพหลโยธิน แขวงจตุจักร เขตจตุจักร กรุงเทพฯ 10900
/ Soi Phaholyothin 24, Phaholyothin Rd., Jompol, Chatuchak, Bangkok 10900
Tel : (662) 939-4370-72. Fax : (662) 513-4221. E-mail : sale@spscon.com. www.spscon.com

CALIBRATION REPORT

CHEMILUMINESCENT NO / NO₂ / NO_x ANALYZER

DATE : 19 May 2024

BRAND : API

MODEL : 200E

NO. NOX-R05

SERIAL NO. 4413

Calibrator (Dilution System)

Brand : Teledyne

Model : 700E

Last Cal. Date : 30 October 2023

Serial No. : 201-5

Reference Standard Gas

Standard Gas : Nitric Oxide (NO)

Cylinder No. : A00726SV

Certified Date : 05 January 2023

Expired Date : 05 January 2026

Cylinder Conc. : 48.8 ppm

CALIBRATING CONDITION

Pressure 1011 mmbar

Temp. 24.5 °C

% RH 49

CALIBRATION SETTING

Span	Initial Reading (Before Adj.),PPB			Final Reading (After Adj.),PPB	
Set Point	Expected Concentration	Analyzer Response	%Dif	Analyzer Response	Slope
Zero	0	0.11	-	0	-
NO Span	400	399.8	-0.050	400.0	1.008
NO _x Span	400	400.2	0.050	400.0	1.012

API Model 200E NO_x Analyzer Check List

Test Values	Observed Value	Units	Nominal Range
RANGE	500	PPB	500 standard
STABILITY (Zero Gas)	0.1	PPB	< 2 with zero air
SAMPLE FLOW	510	cc/min	500 ± 50
OZONE FLOW	79	cc/min	80 ± 15
PMT	103.1	mV	-20 - 150
AZERO	93.8	mV	-20 - 150
HVPS	669	V	420 - 900 constant
RCELL TEMP	50.3	°C	50 ± 1
BOX TEMP	29.2	°C	8 - 48
PMT TEMP	7.4	°C	7 ± 2
MOLY TEMP	315.1	°C	315 ± 5
RCELL PRESS	8.4	IN-Hg-A	2 - 10 constant
SAMPLE PRESS	28.7	IN-Hg-A	25 - 30 constant
NO Span Conc	400	PPB	20 - 20,000
NO _x Span Conc	400	PPB	20 - 20,000
NO Slope	1.008	-	1.0 ± 0.3
NO _x Slope	1.012	-	1.0 ± 0.3
NO Offset	1.6	mV	-20 to +150
NO _x Offset	0.9	mV	-20 to 150
Stability at Zero	0.1	PPB	< 0.2
Stability at Span	0.2	PPB	< 2 ppb @ 400 ppb span gas

Calibrated by :

Approved by :



CERTIFICATE No : 24M2227

REFERENCE No : 72448-1

PAGE : 1 OF 2

Certificate of Calibration

EQUIPMENT : DIGITAL BALANCE

MANUFACTURER : METTLER TOLEDO

MODEL : XS105DU

SERIAL No : 1126422905

ID No : BA05/50

CONDITION AS RECEIVED : USED ITEM

SUBMITTED BY : S.P.S. CONSULTING SERVICE CO., LTD.
7 SOI PHAHOLYOTHIN 24, PHAHOLYOTHIN RD.,
JOMPOL, CHATUCHAK, BANGKOK 10900

CALIBRATED BY : ATSAWIN Y.

CALIBRATION DATE : 08-Mar-24

APPROVED BY : 

ISSUED DATE : 14-Mar-24

RECEIVED DATE : 08-Mar-24



CERTIFICATE No : 24M2227

PAGE : 2 OF 2

Calibration Report

EQUIPMENT : DIGITAL BALANCE MODEL : XS105DU
MANUFACTURER : METTLER TOLEDO S/N : 1126422905
ID No : BA05/50 RECEIVED DATE : 08-Mar-24
AIR PRESSURE : 1010mbar \pm 1mbar CALIBRATION DATE : 08-Mar-24
AMBIENT TEMPERATURE : 25°C \pm 1°C RELATIVE HUMIDITY : 53 %RH \pm 10 % RH

CONDITION OF THIS RESULTS OF CALIBRATION

1. THIS INSTRUMENT WAS CALIBRATED BY ACCORDING TO UKAS LAB 14 EDITION 6:2019 BY USING KNOWN WEIGHT STANDARD WEIGHT. THE BALANCE WAS NOT ADJUSTED BEFORE CALIBRATION. THE BALANCE HAS NO ZERO TRACKING FUNCTION. REPEATABILITY WAS MEASURED BY USING 10 REPEATED MEASUREMENTS. LINEARITY WAS MEASURED COVERING 10 POINTS, EVENLY SPREAD OVER THE RANGE. THE INSTRUMENT WAS SET ZERO BEFORE PERFORMING THE LINEARITY TEST. OFF-CENTER LOADING WAS MEASURED BY USING STANDARD WEIGHTS PLACED ON THE PAN AND MOVED TO VARIOUS POSITIONS ON THE PAN.

2. REFERENCE STANDARD INSTRUMENTS :-

INSTRUMENT	MODEL	SERIAL No	CERTIFICATE No	DUE DATE
1) STANDARD WEIGHT SET	E2	QK-I-151	M2302013S	02-Feb-25
2) STANDARD WEIGHT	E2	15843	M2302014S	02-Feb-25

3. THE CERTIFICATE IS VALID FOR THE ITEM CALIBRATED AS SHOWN ON THE DATE AND PLACE OF CALIBRATION ONLY.

4. THIS RESULT EXCLUDE LONG TERM STABILITY OF THE UNIT UNDER CALIBRATION.

5. THIS CERTIFICATE IS TRACEABLE TO THE INTERNATIONAL SYSTEM OF UNIT MAINTAINED AT:-

- NATIONAL INSTITUTE OF METROLOGY (THAILAND) THROUGH CENTRAL BUREAU OF WEIGHTS&MEASURES

RESULT OF CALIBRATION :- WITHOUT ADJUSTMENT

1. ZERO SETTING FUNCTION : NORMAL

2. TARE FUNCTION : NORMAL

3. REPEATABILITY OF READING AT 200 g WAS 0.000055 g

4. DEPARTURE FROM NOMINAL VALUE/ LINEARITY

NOMINAL VALUE (g)	BALANCE READING (g)	CORRECTION (g)	UNCERTAINTY (\pm g)
0.00	0.00000	0.00000	0.000065
0.02	0.02001	-0.00001	0.000065
0.10	0.10002	-0.00002	0.000066
0.20	0.20001	-0.00001	0.000066
0.50	0.50001	-0.00001	0.000065
1.00	1.00003	-0.00003	0.000066
2.00	2.00001	-0.00001	0.000067
5.00	5.00001	-0.00001	0.000068
10.00	9.99994	0.00006	0.000070
20.00	20.00008	-0.00008	0.000078
50.00	50.0000	0.0000	0.00013
100.00	100.0001	-0.0001	0.00019
120.00	120.0001	-0.0001	0.00022

5. OFF CENTER LOADING ERROR

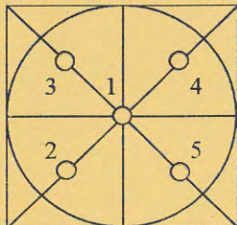

POINT	READING (g)
1	50.0000
2	50.0000
3	50.0000
4	50.0000
5	50.0000
OFF-CENTER LOADING	0.0000

NOTE: THIS CALIBRATION WAS CARRIED OUT AT THE CUSTOMER'S PLACE AT LABORATORY AREA
THE REPORTED UNCERTAINTY OF MEASUREMENT WAS BASED ON A STANDARD UNCERTAINTY
COVERAGE FACTOR $k=2$, PROVIDING A LEVEL OF CONFIDENCE APPROXIMATELY 95%.

END OF CALIBRATION REPORT

SITHIPHORN ASSOCIATES CO.,LTD. CALIBRATION LABORATORY



451-451/1 Sirinthorn Rd.,Bangbumru, Bangplud Bangkok 10700 THAILAND.
Tel.0-2435-8800 Fax.0-2433-1679 e-mail:cal-center@sithiphorn.com <http://www.sithiphorn.com>

NSC-TISI-TIS 17025
CALIBRATION 0394

Cert. No. : SP23016

Pages : 1 of 3

Calibration Certificate

Equipment : UV-VIS SPECTROPHOTOMETER
Manufacturer : PERKINELMER
Model : LAMBDA 25
Serial No.: 501S14123010
ID No.: SP03/58
Calibration Mode : WAVELENGTH ACCURACY
PHOTOMETRIC ACCURACY
Condition As Found : GOOD
Customer : S.P.S. CONSULTING SERVICE CO., LTD.
7 SOI PHAHOLYOTHIN 24, PHAHOLYOTHIN ROAD,
CHOMPHON, CHATUCHAK,
BANGKOK 10900, THAILAND.
Location : ORGANIC LABORATORY IV
Ambient Temperature : (25.0 ± 5) °C
Relative Humidity : (48.4 ± 25) %
Received Date : 30 AUGUST 2023
Calibration Date : 30 AUGUST 2023
Date of Issue : 31 AUGUST 2023

Calibrated by :

Nathakorn Pisutpaisan

Approved by :

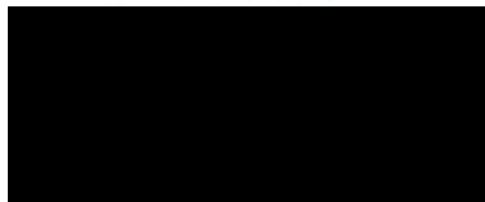

This certificate is issued in accordance with the requirements of ISO/IEC 17025 standard, may not be reproduced other than in full, except with the prior written approval of the head of Calibration Laboratory.

Continuation of Calibration Certificate

Cert. No. : SP23016

Job No. : VC66SP0014

Pages : 2 of 3

Calibration Method :

This instrument was calibrated by using on-site calibration procedure In-house method : CP-SP-01

The calibration procedure to direct measurement wavelength accuracy by using wavelength standard solution, Photometric accuracy by using absorbance standard filter and absorbance standard solution

The calibration procedure used was based on ASTM E275-01,ASTM E925-02

Condition of this result of calibration :

1. Certified reference materials

Material	Ref. type	Cell serial No.	Cert. No.	Due Date
Holmium liquid	RM-HL	29706	106864	01/11/2024
Didymium liquid	RM-DL	28912	106905	02/11/2024
Neutral density filter	RM-1N2N3N	13877	106918	03/11/2024
Potassium dichromate solutions	RM-0204060810	14204	106902	02/11/2024
Potassium Iodide solution	-	KI-0701-001	CI-0090-22	08/04/2024

2. This result of calibration was found accurate as shown on date and place of calibration only.

3. This certificate is traceable to the international system of unit maintained at :

3.1 The UK National Physical Laboratory (NPL)

3.2 The National Institute of Standards and Technology, NIST.

Result of calibration : Wavelength Accuracy

(Without adjustment)

Material	Certified Values of Reference Material (nm)	UUC* Reading (nm)	Error (nm)	Uncertainty ± (nm)	k Factor
RM-HL	278.13	278.3	0.17	0.16	2.00
	361.25	361.3	0.05	0.16	2.00
	467.82	468.0	0.18	0.16	2.00
	536.56	536.6	0.04	0.16	2.00
	640.50	640.4	-0.10	0.16	2.00
RM-DL	740.09	740.0	-0.09	0.16	2.00
	864.94	865.0	0.06	0.16	2.00

UUC* = Unit Under Calibration

Continuation of Calibration Certificate

Cert. No. : SP23016
Job No. : VC66SP0014
Pages : 3 of 3

Result of calibration : Photometric Accuracy

(Without adjustment)

Material	Wavelength (nm)	Filter S/N	Nominal Absorbance (A)	Certified Absorbance (A)	UUC* Reading Absorbance (A)	Error (A)	Uncertainty ± (A)	k Factor
Neutral Density glass filter	440.0	29360	1.0	1.0517	1.0564	0.0047	0.0031	2.00
		29914	0.7	0.7445	0.7460	0.0015	0.0032	2.00
		29381	0.5	0.5416	0.5429	0.0013	0.0032	2.00
	546.1	29360	1.0	0.9821	0.9849	0.0028	0.0030	2.00
		29914	0.7	0.6961	0.6961	0.0000	0.0030	2.00
		29381	0.5	0.5073	0.5073	0.0000	0.0030	2.00
	590.0	29360	1.0	1.0222	1.0244	0.0022	0.0030	2.00
		29914	0.7	0.7237	0.7234	-0.0003	0.0030	2.00
		29381	0.5	0.5361	0.5360	-0.0001	0.0031	2.00
	635.0	29360	1.0	0.9753	0.9775	0.0022	0.0030	2.00
		29914	0.7	0.6910	0.6910	0.0000	0.0030	2.00
		29381	0.5	0.5211	0.5210	-0.0001	0.0032	2.00
Material	Wavelength (nm)	Solution (mg/l)	Certified Absorbance (A)	UUC* Reading Absorbance (A)	Error (A)	Uncertainty ± (A)	k Factor	
RM-0204060810	235.0	20	0.2422	0.2462	0.0040	0.0101	2.00	
		40	0.4866	0.4900	0.0034	0.0115	2.00	
		60	0.7414	0.7390	-0.0024	0.0068	2.00	
		80	0.9858	0.9871	0.0013	0.0093	2.00	
		100	1.2442	1.2480	0.0038	0.0087	2.00	

UUC* = Unit Under Calibration

Condition of this result of calibration : Spectrophotometer PERKINELMER Model Lambda 25 S/N 501S141230

Resolution of Wavelength Mode 0.1 nm
Resolution of Photometric Mode 0.0001 A
Parameter Setting
Measurement Mode Wavelength, Absorbance
Wavelength Scan 1100 nm-190 nm
Scanning Speed 7.5 nm/min
Data Pitch 0.1 nm
Band width(Wavelength) 1.0 nm
Band width(Vis) 1.0 nm
Band width(Uv) 1.0 nm

Stray Light** UUC* Reading at 220 nm	
Transimission T(%)	Absorbance(A)
0.0111	3.9564

**Specific Acceptance :

Transmission \leq 1.0 T(%), Absorbance \geq 2.0 A

**Stray light not TISI Accredited

The reported uncertainty is based on a standard uncertainty multiplied by a coverage factor k , providing a level of confidence of approximately 95%

End of Calibration Certificate

ลำดับที่ 2

คุณภาพอากาศจากปล่องระบาย



บริษัท เอส.พี.เอส. คอนซัลติ้ง เซอร์วิส จำกัด
S.P.S. CONSULTING SERVICE CO., LTD.
7 ซอยพหลโยธิน 24 ถนนพหลโยธิน แขวงจอมพล เขตจตุจักร กรุงเทพฯ 10900
7 Soi Phaholyothin 24, Phaholyothin Rd., Jompol, Chatuchak, Bangkok 10900
Tel : (662) 939-4370-72, Fax : (662) 513-4221, E-mail : sale@spscon.com., www.spscon.com

Console Calibration Report

Calibration Method

Critical Orifices

Calibration Data

Console Data		Calibration Data		
No.	Serial No.	Date	y	ΔH_{e} (mmH ₂ O)
B01	1563	01/03/2024	1.003	50.38
B02	8002514	04/03/2024	1.002	49.73
B03	1503016	02/03/2024	0.997	50.45
B04	00006659	01/03/2024	1.004	49.97
B05	00007428	02/03/2024	0.996	49.65
R01	1561	02/03/2024	0.999	50.18
R02	8002513	01/03/2024	1.005	50.04
R03	1570	03/03/2024	0.998	49.82
R04	8002519	02/03/2024	1.004	49.58
R05	1503015	03/03/2024	1.002	50.33

Remark : Accept Value of y (test) is $0.97 < y < 1.03$

Accept Value of ΔH_{e} (test) is 46.7 ± 6.4 (mmH₂O)

Calibrated by :

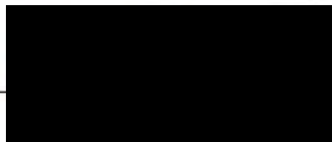

Approved by :

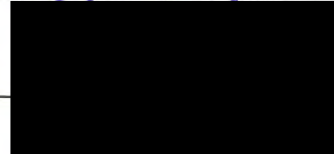



บริษัท เอส.พี.เอส. คอนซัลติ้ง เซอร์วิส จำกัด
S.P.S. CONSULTING SERVICE CO., LTD.
7 ซอยพหลโยธิน 24 ถนนพหลโยธิน แขวงจอมพล เขตจตุจักร กรุงเทพฯ 10900
7 Soi Phaholyothin 24, Phaholyothin Rd., Jompol, Chatuchak, Bangkok 10900
Tel : (662) 939-4370-72, Fax : (662) 513-4221, E-mail : sale@spscon.com., www.spscon.com

Pitot Tube Calibration Report

Calibration Method

Standard Pitot Tube

Calibration Data

Pitot Tube Data			Calibration Data		
No.	Type of Pitot	Coefficient of Standard Pitot	Date	Avg. of Cp (test)	
				Side A	Side B
B36	S	0.99	02/02/2024	0.84	0.83
B37	S	0.99	02/02/2024	0.84	0.84
B38	S	0.99	01/02/2024	0.84	0.84
B39	S	0.99	02/02/2024	0.85	0.84
B40	S	0.99	02/02/2024	0.84	0.83
B41	S	0.99	01/02/2024	0.84	0.85
B44	S	0.99	01/02/2024	0.85	0.84
B45	S	0.99	02/02/2024	0.83	0.84
B46	S	0.99	01/02/2024	0.84	0.85
B47	S	0.99	03/02/2024	0.84	0.84
B48	S	0.99	03/02/2024	0.84	0.85
B49	S	0.99	01/02/2024	0.83	0.84
B54	S	0.99	01/02/2024	0.84	0.85
B56	S	0.99	02/02/2024	0.84	0.84
B57	S	0.99	01/02/2024	0.83	0.84
B58	S	0.99	02/02/2024	0.84	0.85

Remark : Accept value of Cp (test) is 0.84 ± 0.01

Calibrated by :

Approved by :



บริษัท เอส.พี.เอส. คอนซัลติ้ง เซอร์วิส จำกัด

S.P.S. CONSULTING SERVICE CO., LTD.

7 ซอยพหลโยธิน 24 ถนนพหลโยธิน แขวงจอมพล เขตจตุจักร กรุงเทพฯ 10900

7 Soi Phaholyothin 24, Phaholyothin Rd., Jompol, Chatuchak, Bangkok 10900

Tel : (662) 939-4370-72, Fax : (662) 513-4221, E-mail : sale@spscon.com, www.spscon.com

Personal Pump Calibration Report

Calibration Method : Dry Cal Primary Flowmeter

Model : Defender 510-H

S/N : 136164

Environmental Conditions

Temperature : 25 \pm 3 $^{\circ}$ C
Pressure : 1010 \pm 15 mmbar

Personal Pump Data				Calibration Data								
No.	Brand	Model	Serial No.	Date	Flow Rate (mL/min)						Value From Calibration Curve	
					Setting			Actual (Q std.)				
					1	2	3	1	2	3	y	R ²
R01	SKC	224-PCXR4	602467	04/04/2024	1,000	1,500	2,000	994	1,506	2,006	1.009x – 15.012	1.000
R02	SKC	224-PCXR4	626450	04/04/2024	1,000	2,000	3,000	999	1,497	1,989	0.988x + 13.944	1.000
R03	SKC	224-PCXR4	691592	09/04/2024	1,000	1,500	2,000	1,006	1,498	2,005	1.011x – 20.963	0.999
R04	SKC	224-PCXR4	691672	02/04/2024	1,000	1,500	2,000	998	1,491	1,995	0.996x + 0.630	1.000
R05	SKC	224-PCXR4	798470	04/04/2024	1,000	1,500	2,000	995	1,508	1,998	1.010x – 23.496	0.999
R06	SKC	224-PCXR4	798456	05/04/2024	1,000	1,500	2,000	998	1,500	1,997	1.001x – 5.085	1.000
R07	SKC	224-PCXR4	798480	02/04/2024	1,000	1,500	2,000	996	1,491	2,002	1.009x – 17.230	1.000
R08	SKC	224-PCXR4	883215	04/04/2024	1,000	1,500	2,000	1,010	1,502	2,007	1.001x + 0.255	1.000
R09	SKC	224-PCXR4	034650	05/04/2024	1,000	1,500	2,000	994	1,503	2,003	1.017x – 34.105	0.999
R10	SKC	224-PCXR4	091765	05/04/2024	1,000	1,500	2,000	998	1,497	1,996	1.001x - 3.929	1.000
R11	SKC	224-PCXR4	091763	05/04/2024	1,000	1,500	2,000	1,001	1,501	2,001	1.010x – 21.251	0.999
R12	SKC	224-PCXR4	091568	04/04/2024	1,000	1,500	2,000	997	1,500	2,002	1.004x – 9.014	1.000
R13	SKC	224-PCXR4	091638	08/04/2024	1,000	1,500	2,000	1,003	1,503	1,993	0.990x + 13.944	1.000
R14	SKC	224-PCXR4	091764	09/04/2024	1,000	1,500	2,000	995	1,501	1,998	1.013x – 27.899	0.999
R15	SKC	224-PCXR8	529457	04/04/2024	1,000	1,500	2,000	1,002	1,501	2,003	1.005x – 8.870	1.000
R16	SKC	224-PCXR8	529643	08/04/2024	1,000	1,500	2,000	999	1,497	1,995	1.000x – 4.367	1.000
R17	SKC	224-PCXR8	529645	04/04/2024	1,000	1,500	2,000	997	1,507	2,003	1.012x – 23.233	0.999
R18	SKC	224-PCXR8	566756	08/04/2024	1,000	1,500	2,000	992	1,499	1,999	1.002x – 7.159	1.000
R19	SKC	224-PCXR8	566802	04/04/2024	1,000	1,500	2,000	1,002	1,497	2,002	1.011x – 21.211	0.999
R20	SKC	224-PCXR8	529089	08/04/2024	1,000	1,500	2,000	994	1,501	2,004	1.013x – 24.274	1.000
R21	SKC	224-PCXR8	665728	04/04/2024	1,000	1,500	2,000	1,000	1,496	1,998	0.999x – 1.264	1.000
R22	SKC	224-PCXR8	707444	04/04/2024	1,000	1,500	2,000	1,001	1,501	2,004	1.006x – 10.948	1.000
R23	SKC	224-PCXR8	761067	04/04/2024	1,000	1,500	2,000	997	1,493	1,992	0.994x + 2.840	1.000
R24	SKC	224-PCXR8	707893	02/04/2024	1,000	1,500	2,000	997	1,507	1,998	1.006x – 14.466	0.999
R25	SKC	224-PCXR8	761052	09/04/2024	1,000	1,500	2,000	1,009	1,494	1,996	0.987x + 17.592	1.000
R26	SKC	224-PCXR8	707956	08/04/2024	1,000	1,500	2,000	1,003	1,500	2,004	1.009x – 15.934	0.999
R27	SKC	224-PCXR8	707398	09/04/2024	1,000	1,500	2,000	995	1,502	2,003	1.008x – 17.956	1.000
R28	SKC	224-PCXR8	707481	09/04/2024	1,000	1,500	2,000	1,003	1,500	2,003	1.012x – 22.471	0.999
R29	SKC	224-PCXR8	707402	08/04/2024	1,000	1,500	2,000	1,005	1,495	1,992	0.987x + 16.057	1.000
R30	SKC	224-PCXR8	093811	09/04/2024	1,000	1,500	2,000	999	1,494	1,995	0.997x + 0.921	1.000
R31	SKC	224-PCXR8	093183	04/04/2024	1,000	1,500	2,000	1,002	1,504	2,001	1.001x – 1.723	1.000
R32	SKC	224-PCXR8	671950	09/04/2024	1,000	1,500	2,000	999	1,502	1,996	0.997x + 3.418	1.000
R33	SKC	224-PCXR4	626254	04/04/2024	1,000	1,500	2,000	996	1,499	2,001	1.010x – 22.367	0.999
R34	SKC	224-PCXR4	626131	04/04/2024	1,000	1,500	2,000	1,000	1,501	2,005	1.008x – 14.071	1.000
R35	SKC	224-PCXR8	707460	08/04/2024	1,000	1,500	2,000	996	1,496	1,996	0.997x + 1.671	1.000
R36	SKC	224-PCXR8	707446	02/04/2024	1,000	1,500	2,000	1,002	1,499	2,000	1.010x – 20.385	0.999
R37	SKC	224-PCXR8	707432	04/04/2024	1,000	1,500	2,000	998	1,497	1,999	0.997x + 1.683	1.000
R38	SKC	224-PCXR8	707349	04/04/2024	1,000	1,500	2,000	999	1,499	2,000	1.000x – 3.701	1.000
R39	SKC	224-PCXR8	761095	09/04/2024	1,000	1,500	2,000	1,002	1,496	1,993	0.996x + 2.987	1.000

Calibrated by :

Approved by :



บริษัท เอส.พี.เอส. คอนซัลติ้ง เซอร์วิส จำกัด
S.P.S. CONSULTING SERVICE CO., LTD.
7 ซอยพหลโยธิน 24 ถนนพหลโยธิน แขวงจอมพล เขตจตุจักร กรุงเทพฯ 10900
7 Soi Phaholyothin 24, Phaholyothin Rd., Jompol, Chatuchak, Bangkok 10900
Tel : (662) 939-4370-72. Fax : (662) 513-4221. E-mail : sale@spscon.com.. www.spscon.com

Personal Pump Calibration Report

Calibration Method : Dry Cal Primary Flowmeter

Model : Defender 510-H

S/N : 136164

Environmental Conditions

Temperature . 25 \pm 3 $^{\circ}$ C
Pressure . 1010 \pm 15 mmbar

Personal Pump Data				Calibration Data								
No.	Brand	Model	Serial No.	Date	Flow Rate (ml/min)						Value From Calibration Curve	
					Setting			Actual (Q std.)				
					1	2	3	1	2	3	y	R ²
R40	SKC	224-PCXR4	612753	08/04/2024	1,000	1,500	2,000	998	1,499	1,997	1.011x – 23.404	0.999
R41	SKC	224-PCXR4	626140	05/04/2024	1,000	1,500	2,000	993	1,507	1,999	1.013x – 27.249	0.999
R42	SKC	224-PCXR4	626463	02/04/2024	1,000	1,500	2,000	1,000	1,495	1,998	0.998x + 1.113	1.000
R43	SKC	224-PCXR4	626129	09/04/2024	1,000	1,500	2,000	1,004	1,503	2,004	1.010x – 18.786	0.999
R44	SKC	224-PCXR4	602753	05/04/2024	1,000	1,500	2,000	1,003	1,494	1,992	0.993x + 5.576	1.000
R45	SKC	224-PCXR4	626137	09/04/2024	1,000	1,500	2,000	994	1,507	2,004	1.011x – 21.270	1.000
R47	SKC	224-PCXR4	A129234	08/04/2024	1,000	1,500	2,000	993	1,509	2,001	1.014x – 28.446	0.999
R48	SKC	224-PCXR4	A129253	08/04/2024	1,000	1,500	2,000	1,000	1,494	1,999	0.999x – 0.164	1.000
R49	SKC	224-PCXR4	A129168	08/04/2024	1,000	1,500	2,000	1,003	1,501	2,005	1.012x – 21.059	0.999
R50	SKC	224-PCXR4	A129282	08/04/2024	1,000	1,500	2,000	1,002	1,496	1,993	0.995x + 2.808	1.000
R51	SKC	224-PCXR4	A129284	08/04/2024	1,000	1,500	2,000	995	1,505	2,002	1.005x – 10.182	1.000

Calibrated by :

Approved by :



บริษัท เอส.พี.เอส. คอนซัลติ้ง เซอร์วิส จำกัด
S.P.S. CONSULTING SERVICE CO., LTD.
7 ซอยพหลโยธิน 24 ถนนพหลโยธิน แขวงจอมพล เขตจตุจักร กรุงเทพฯ 10900
7 Soi Phaholyothin 24, Phaholyothin Rd., Jompol, Chatuchak, Bangkok 10900
Tel : (662) 939-4370-72, Fax : (662) 513-4221, E-mail : sale@spscon.com., www.spscon.com

Rotameter Calibration Report (For Personal Pump Low Flow Adjust)

Calibration Method : Dry Cal Primary Flowmeter

Model : Defender 510-H

S/N : 136164

Calibration Data

Rotameter Data			Calibration Data								
No.	Brand	Model	Date	Flow Rate (mL/min)						Value From Calibration Curve	
				Flow Rate (Reading)			Actual (Q std.)				
				1	2	3	1	2	3	y	R ²
L-R01	Dwyer	VFA-21	02/04/2024	50	100	200	50.3	101.4	203.9	0.983x + 2.931	1.000
L-R02	Dwyer	VFA-21	04/04/2024	50	100	200	50.4	101.6	201.0	1.005x – 0.238	0.999
L-R03	Dwyer	VFA-21	09/04/2024	50	100	200	49.7	100.6	202.7	1.014x – 0.648	1.000
L-R04	Dwyer	VFA-21	08/04/2024	50	100	200	50.6	101.3	200.8	1.005x – 0.238	0.999
L-R05	Dwyer	VFA-21	08/04/2024	50	100	200	50.9	101.5	201.8	0.992x + 1.933	1.000
L-R06	Dwyer	VFA-21	05/04/2024	50	100	200	50.6	99.8	201.9	1.002x + 0.409	1.000

Calibrated by :

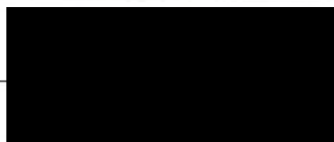

Approved by :



CERTIFICATE OF CALIBRATION FOR

NOMENCLATURE : VACUUM GAUGE
MANUFACTURER : HI-LIGHT
MODEL / TYPE : N/A
SERIAL NO. : N/A[64-220088-1]
CLID. NO. : 212301419
JOB CONTROL NO. : 230725081570

CUSTOMER : S.P.S. CONSULTING SERVICE CO., LTD.
7 SOI PHAHOLYOTHIN 24 ROAD., JOMPOL,
CHATUCHAK, BANGKOK 10900

DATE OF RECEIVED : 25 July 2023

DATE OF ISSUED : 31 July 2023

Report of calibration screening must not be taken in part. Except complete. Without the approval of the Calibration Laboratory Co., Ltd.

Calibrated By : Sittipong Pimdee
Calibration Engineer

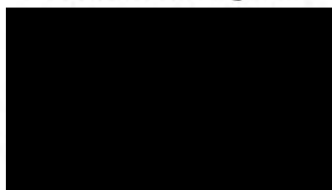

Approved By : Mongkol Yotsoontorn
Authorized Signatory
31 July 2023



This Calibration Certificate documents the traceability to national standards, which realize the units of measurement according to the International System of Units (SI)

Certificate No. Q23081570

F3-011-04/01-12

page 1 of 3



@clccalibration

REPORT OF CALIBRATION

FOR

NOMENCLATURE	:	VACUUM GAUGE
MANUFACTURER	:	HI-LIGHT
MODEL / TYPE	:	N/A
SERIAL NO.	:	N/A[64-220088-1]
DATE OF CALIBRATION	:	26 July 2023
DUE DATE OF CALIBRATION	:	26 July 2024

ENVIRONMENT CONDITIONS :

Temperature : $(23 \pm 2) ^\circ\text{C}$

Relative Humidity : $(55 \pm 10) \% \text{RH}$

PROCEDURE USED :

This instrument was calibrated under procedure No. **CLC-CPPP-05** according to **DKD-R 6-1** as calibration guidelines.

The calibration was performed by direct measurement with Document Process Calibrator and Pressure Module which maintained by the Calibration Laboratory Co., Ltd.

REFERENCE STANDARD USED :

Document Process Calibrator, Fluke Model 741B S/N. 8295020 with Pressure Module Model 700PD5 S/N. 89404505.

TRACEABILITY :

The measurements are traceable to International System of Units (SI), through National Institute of Metrology (Thailand).
Certificate No. MP-0035-23, Due Date 02 February 2024.

UNCERTAINTY :

The reported uncertainty is based on a standard uncertainty multiplied by coverage factor of $k = 2$. It has been evaluated according to the "Calibration of Pressure Gauges (DKD-R 6-1)" which provides a level of confidence approximately 95%.

Certificate No. Q23081570

F3-011-04/01-12

page 2 of 3



@clccalibration



CLC
Accredited
ISO/IEC 17025

CALIBRATION LABORATORY Co., LTD.

2/10-11,14, 55 Soi Prasert Manukit 29 Yaek 4, Prasert Manukit Rd., Ladphrao, Bangkok 10230

Tel. 02-578-0353-4 Fax: 02-578-2672 www.cal-laboratory.com E-mail:sale@cal-laboratory.com



CONDITION OF CALIBRATION ITEM : GOOD

MEASUREMENT RESULTS : (X) without adjustment () adjustment

The DUC was exercised by applying a known pressure from its zero to full scale 1 times. Then 2 series of known gauge pressure were applied. The STD reading were recorded and the means value were reported in the table below.

CALIBRATION DATA

CORRECTION OF PRESSURE

DUC Test point (inHg)	STD Reading (kPa)		Conversion to inHg		Correction (inHg)	
	Up	Down	Up	Down	Up	Down
0	0.00	0.00	0.0	0.0	0.0	0.0
-5	-15.07	-15.10	-4.5	-4.5	+0.5	+0.5
-10	-32.10	-32.13	-9.5	-9.5	+0.5	+0.5
-15	-49.20	-49.23	-14.5	-14.5	+0.5	+0.5
-20	-66.26	-66.26	-19.6	-19.6	+0.4	+0.4
-25	-83.30	-83.33	-24.6	-24.6	+0.4	+0.4
-30	-100.39	-100.39	-29.6	-29.6	+0.4	+0.4

Uncertainty of measurement ± 0.2 inHg

Transmitting fluid : Air.

Technical Note. Conversion factor 1 kPa ; 0.2953003 inHg

Note. The Scope of Accredited ANAB Certificate No. ACDM-2814 Version 008 Page 36 of 54

This report is valid for the above stated instrument/s only.

End of Certificate

Certificate No. Q23081570

F3-011-04/01-12

page 3 of 3



@clccalibration

**QUALITY CALIBRATION CO.,LTD.**

235 Petchkasem 63/2 Road, Laksong, Bangkai, Bangkok 10160

Tel (662) 421-5402, (662) 444-0152-3, Fax (662) 809-4584

www.qcalibration.com

CERTIFICATE No : 24M2227

REFERENCE No : 72448-1

PAGE : 1 OF 2

Certificate of Calibration

EQUIPMENT : DIGITAL BALANCE

MANUFACTURER : METTLER TOLEDO

MODEL : XS105DU

SERIAL No : 1126422905

ID No : BA05/50

CONDITION AS RECEIVED : USED ITEM

SUBMITTED BY : S.P.S. CONSULTING SERVICE CO., LTD.
7 SOI PHAHOLYOTHIN 24, PHAHOLYOTHIN RD.,
JOMPOL, CHATUCHAK, BANGKOK 10900

CALIBRATED BY : ATSAWIN Y.

CALIBRATION DATE : 08-Mar-24

APPROVED BY : 

ISSUED DATE : 14-Mar-24

RECEIVED DATE : 08-Mar-24

THIS CERTIFICATE MAY NOT BE REPRODUCED OTHER THAN IN FULL EXCEPT WITH THE PRIOR WRITTEN APPROVAL OF
QUALITY CALIBRATION CO., LTD.



CERTIFICATE No : 24M2227

PAGE : 2 OF 2

Calibration Report

EQUIPMENT : DIGITAL BALANCE MODEL : XS105DU
MANUFACTURER : METTLER TOLEDO S/N : 1126422905
ID No : BA05/50 RECEIVED DATE : 08-Mar-24
AIR PRESSURE : 1010mbar \pm 1mbar CALIBRATION DATE : 08-Mar-24
AMBIENT TEMPERATURE : 25°C \pm 1°C RELATIVE HUMIDITY : 53 %RH \pm 10 % RH

CONDITION OF THIS RESULTS OF CALIBRATION

1. THIS INSTRUMENT WAS CALIBRATED BY ACCORDING TO UKAS LAB 14 EDITION 6:2019 BY USING KNOWN WEIGHT STANDARD WEIGHT. THE BALANCE WAS NOT ADJUSTED BEFORE CALIBRATION. THE BALANCE HAS NO ZERO TRACKING FUNCTION. REPEATABILITY WAS MEASURED BY USING 10 REPEATED MEASUREMENTS. LINEARITY WAS MEASURED COVERING 10 POINTS, EVENLY SPREAD OVER THE RANGE. THE INSTRUMENT WAS SET ZERO BEFORE PERFORMING THE LINEARITY TEST. OFF-CENTER LOADING WAS MEASURED BY USING STANDARD WEIGHTS PLACED ON THE PAN AND MOVED TO VARIOUS POSITIONS ON THE PAN.

2. REFERENCE STANDARD INSTRUMENTS :-

INSTRUMENT	MODEL	SERIAL No	CERTIFICATE No	DUE DATE
1) STANDARD WEIGHT SET	E2	QK-I-151	M2302013S	02-Feb-25
2) STANDARD WEIGHT	E2	15843	M2302014S	02-Feb-25

3. THE CERTIFICATE IS VALID FOR THE ITEM CALIBRATED AS SHOWN ON THE DATE AND PLACE OF CALIBRATION ONLY.

4. THIS RESULT EXCLUDE LONG TERM STABILITY OF THE UNIT UNDER CALIBRATION.

5. THIS CERTIFICATE IS TRACEABLE TO THE INTERNATIONAL SYSTEM OF UNIT MAINTAINED AT:-

- NATIONAL INSTITUTE OF METROLOGY (THAILAND) THROUGH CENTRAL BUREAU OF WEIGHTS&MEASURES

RESULT OF CALIBRATION :- WITHOUT ADJUSTMENT

1. ZERO SETTING FUNCTION : NORMAL

2. TARE FUNCTION : NORMAL

3. REPEATABILITY OF READING AT 200 g WAS 0.000055 g

4. DEPARTURE FROM NOMINAL VALUE/ LINEARITY

NOMINAL VALUE (g)	BALANCE READING (g)	CORRECTION (g)	UNCERTAINTY (\pm g)
0.00	0.00000	0.00000	0.000065
0.02	0.02001	-0.00001	0.000065
0.10	0.10002	-0.00002	0.000066
0.20	0.20001	-0.00001	0.000066
0.50	0.50001	-0.00001	0.000065
1.00	1.00003	-0.00003	0.000066
2.00	2.00001	-0.00001	0.000067
5.00	5.00001	-0.00001	0.000068
10.00	9.99994	0.00006	0.000070
20.00	20.00008	-0.00008	0.000078
50.00	50.0000	0.0000	0.00013
100.00	100.0001	-0.0001	0.00019
120.00	120.0001	-0.0001	0.00022

5. OFF CENTER LOADING ERROR

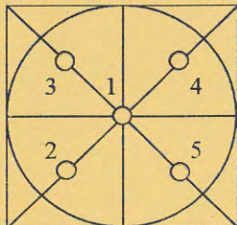

POINT	READING (g)
1	50.0000
2	50.0000
3	50.0000
4	50.0000
5	50.0000
OFF-CENTER LOADING	0.0000

NOTE: THIS CALIBRATION WAS CARRIED OUT AT THE CUSTOMER'S PLACE AT LABORATORY AREA

THE REPORTED UNCERTAINTY OF MEASUREMENT WAS BASED ON A STANDARD UNCERTAINTY MULTIPLIED BY A COVERAGE FACTOR $k=2$, PROVIDING A LEVEL OF CONFIDENCE APPROXIMATELY 95%.

END OF CALIBRATION REPORT

**GAS CHROMATOGRAPH TEST CERTIFICATION**

Certificate No. : SV0823/21044

Instrument Type : GC

Model : CP-3800

Serial Number : 00734

Organization : S.P.S. Consulting Service Co., Ltd.

Address : 7 Phahonyothin Soi 24 Phahonyothin Rd. Ladyao Chatuchak Bangkok 10900

Date : 09/08/2023

ELECTRONIC TEST

CPU	<input checked="" type="checkbox"/> PASS	<input type="checkbox"/> FAIL
LCD TEST	<input checked="" type="checkbox"/> PASS	<input type="checkbox"/> FAIL
VENT TEST	<input checked="" type="checkbox"/> PASS	<input type="checkbox"/> FAIL
KEY ECHO TEST	<input checked="" type="checkbox"/> PASS	<input type="checkbox"/> FAIL
DESTRUCTION RAM TEST	<input checked="" type="checkbox"/> PASS	<input type="checkbox"/> FAIL

RUN CHROMATOGRAM TEST

DETECTOR : Flame Ionization Detector (FID Channel Front)

INJECTOR : Capillary Injector Model 1079

GC CONDITION:

Column	80 °C hold 1 min., rate 20 °C/min. to 200 °C hold 1min.
Injector	220 °C
Detector	300 °C
Column flow	5 mL/min
Makeup flow	25 mL/min
Air flow	300 mL/min
Hydrogen flow	30 mL/min

Column: Capillary Column CP sil 5 CB 0.25 ID x 15 M

Sample: 1 µL Injection FID Test Sample 0.218 g/L C14, C15, C16 in hexane

SENSITIVITY TEST: C15. (Area count) = 362,972 Counts.





Detector Sensitivity (FID)

Detector Response	Result	Specification
Baseline Noise (μ V)	1.47	≤ 50
Baseline Drift (%)	0.09	≤ 1
Sensitivity (S/N for C15)	19,600	$\geq 1,024$

Temperature Specification

Temperature	Set	Result	Specification
Column Oven ($^{\circ}$ C)	80	80	± 5
Injector ($^{\circ}$ C)	220	220	± 5
Detector ($^{\circ}$ C)	300	300	± 5
Incubator ($^{\circ}$ C)	60	N/A	± 5

Relative Standard Deviation % (% RSD)

Checkout Procedure	Result	Specification
Area C15 (%)	1.52	≤ 5
Retention Time C15(%)	0.01	≤ 0.5

APPROVAL :

Engineer : Suwarot Trikainut

Date : 09/08/2023





บริษัท ไทยยูนิค จำกัด

THAI UNIQUE CO., LTD.

80-82 ถนนประชาธิปไตย แขวงบางขุนพรหม เขตพระนคร กรุงเทพฯ 10200

80-82 Prachathipatai Rd., Bangkhunphrom, Pranakorn, Bangkok 10200

Tel. 0-2629-0191-6, 0-2280-1787, Fax. 0-2280-1788, E-mail : thawatt@thaiunique.com, Website : www.thaiunique.com

Results Integrated System Testing

Checkout Procedure	FID
Detector Position	Front
Inlet Type	1079 Injector
C15 Area 1	357,863
C15 Area 2	357,824
C15 Area 3	367,724
C15 Area 4	361,724
C15 Area 5	369,724
C15 Area Average	362,972
* % RSD (< 5 %)	1.52

* The precision specification should be less than 2.0 % RSD ** (Relative Standard Deviation) for an Auto sampler injection and less than 5 % for Manual injections. To calculate the %RSD, select the C15 peak area for each of the five (5) samples.

** (Relative Standard Deviation is determined by dividing the standard deviation by the average and multiplying by 100.)

$$\% \text{ RSD} = (\text{std.dev} / \text{avg}) * 100$$

Compliance	<input checked="" type="checkbox"/> Pass	<input type="checkbox"/> Fail
Performance by	[REDACTED]	
Date	09/08/2023	



Comments	[REDACTED]		
Reviewed by	[REDACTED]	Date	09/08/2023



VARIAN



บริษัท ไทยยูนิค จำกัด

THAI UNIQUE CO., LTD.

80-82 ถนนประชาธิปไตย แขวงบางขุนพรหม เขตพระนคร กรุงเทพฯ 10200

80-82 Prachathipatai Rd., Bangkhunphrom, Pranakorn, Bangkok 10200

Tel. 0-2629-0191-6, 0-2280-1787, Fax. 0-2280-1788, E-mail : thawatt@thaiunique.com, Website : www.thaiunique.com

Results Integrated System Testing

Checkout Procedure	FID
Detector Position	Front
Inlet Type	1079 Injector
C15 RT 1	4.125
C15 RT 2	4.125
C15 RT 3	4.125
C15 RT 4	4.124
C15 RT 5	4.124
C15 RT Average	4.122
* % RSD (< 0.5 %)	0.01

* The precision specification should be less than 0.5 % RSD ** (Relative Standard Deviation) for an Auto sampler injection and less than 0.5 % for Manual injections. To calculate the %RSD, select the RT C15 peak for each of the five (5) samples.

** (Relative Standard Deviation is determined by dividing the standard deviation by the average and multiplying by 100.)

$$\% \text{ RSD} = (\text{std.dev} / \text{avg}) * 100$$

Compliance	<input checked="" type="checkbox"/> Pass	<input type="checkbox"/> Fail
Performance by	[REDACTED]	
Date	09/08/2023	



Comments	[REDACTED]		
Reviewed by	[REDACTED]		Date 09/08/2023



VARIAN

Injection Date: 9/8/2566 13:13 Calculation Date: 9/8/2566 13:34

```
Detector Type: 3800 (10 Volts)
Bus Address   : 44
Sample Rate   : 10.00 Hz
Run Time      : 21.208 min
```

Chart Speed = 1.03 cm/min Attenuation = 1 Zero Offset = 3%
Start Time = 0.000 min End Time = 21.208 min Min / Tick = 1.00



Title :
 Run File : d:\c       gc\c      .N      \drive-d\2017\2023\08\blk2023.run
 Method File : C:\star\data\TU\cal2023\baseline FID.mth
 Sample ID : Blk2023

Injection Date: 9/8/2566 13:13 Calculation Date: 9/8/2566 13:34

Operator : watsamon Detector Type: 3800 (10 Volts)
 Workstation: GC-LAB Bus Address : 44
 Instrument : Sample Rate : 10.00 Hz
 Channel : Front = FID Run Time : 21.208 min

** GC Workstation Version 6.41 ** 03334-6390-826-0764 **

Run Mode : Blank Baseline
 Peak Measurement: Peak Area
 Calculation Type: External Standard

Peak No.	Peak Name	Result ()	Ret. Time (min)	Time Offset (min)	Area (counts)	Sep. Code	Width 1/2 (sec)	Status Codes
Totals:		0.0000		0.000	0			

Total Unidentified Counts : 0 counts

Detected Peaks: 0 Rejected Peaks: 0 Identified Peaks: 0

Multiplier: 1 Divisor: 1 Unidentified Peak Factor: 0

Baseline Offset: -14 microVolts LSB: 1 microVolts

Noise (used): 19 microVolts - monitored before this run

Manual injection

Title : c:\star\data\tu\cal2023\fid\calfid2023003.run
Run File : d:\method-gc\star c\star\method\cp-wax\without glasswool\calfid2023003-front.mth
Method File : Manual Sample
Sample ID : Manual Sample

Injection Date: 9/8/2566 10:31 Calculation Date: 9/8/2566 10:40

Operator : watsamon
Workstation: Local Disk
Instrument : Front = FID
Channel : Detector Type: 3800 (10 Volts)
Bus Address : 44
Sample Rate : 10.00 Hz
Run Time : 7.993 min

** GC Workstation Version 6.41 ** 03334-6390-826-0764 **

Run Mode : Analysis
Peak Measurement: Peak Area
Calculation Type: External Standard

Peak No.	Peak Name	Result ()	Ret. Time (min)	Time Offset (min)	Area (counts)	Sep. Code	Width 1/2 (sec)	Status Codes
1	C14	33.8385	3.520	-0.003	362495	BB	2.2	C
2	C15	33.4804	4.125	-0.006	357824	BB	2.3	C
3	C16	32.6143	4.699	-0.001	344951	BB	2.2	
Totals:					1065270			

Status Codes:
C - Out of calibration range
Total Unidentified Counts : 0 counts
Detected Peaks: 3 Rejected Peaks: 0 Identified Peaks: 3
Multiplier: 1 Divisor: 1 Unidentified Peak Factor: 0

Baseline Offset: 28 microVolts LSB: 1 microVolts

Noise (used): 26 microVolts - monitored before this run

Manual injection

Calib. out of range; No Recovery Action Specified

Title :
Run File : c:\star\data\tu\cal2023\fid\calfid2023003.run
Method File : d:\method-gc\star c\star\method\cp-wax\without glasswool\calfid2023003-front.mth
Sample ID : Manual Sample

Injection Date: 9/8/2566 10:31 Calculation Date: 9/8/2566 10:40

Operator : watsamon Detector Type: 3800 (10 Volts)
Workstation: Local Disk Bus Address : 44
Instrument : Sample Rate : 10.00 Hz
Channel : Front = FID Run Time : 7.993 min

** GC Workstation Version 6.41 ** 03334-6390-826-0764 **

Chart Speed = 2.73 cm/min Attenuation = 70 Zero Offset = 2%
Start Time = 0.000 min End Time = 7.993 min Min / Tick = 1.00

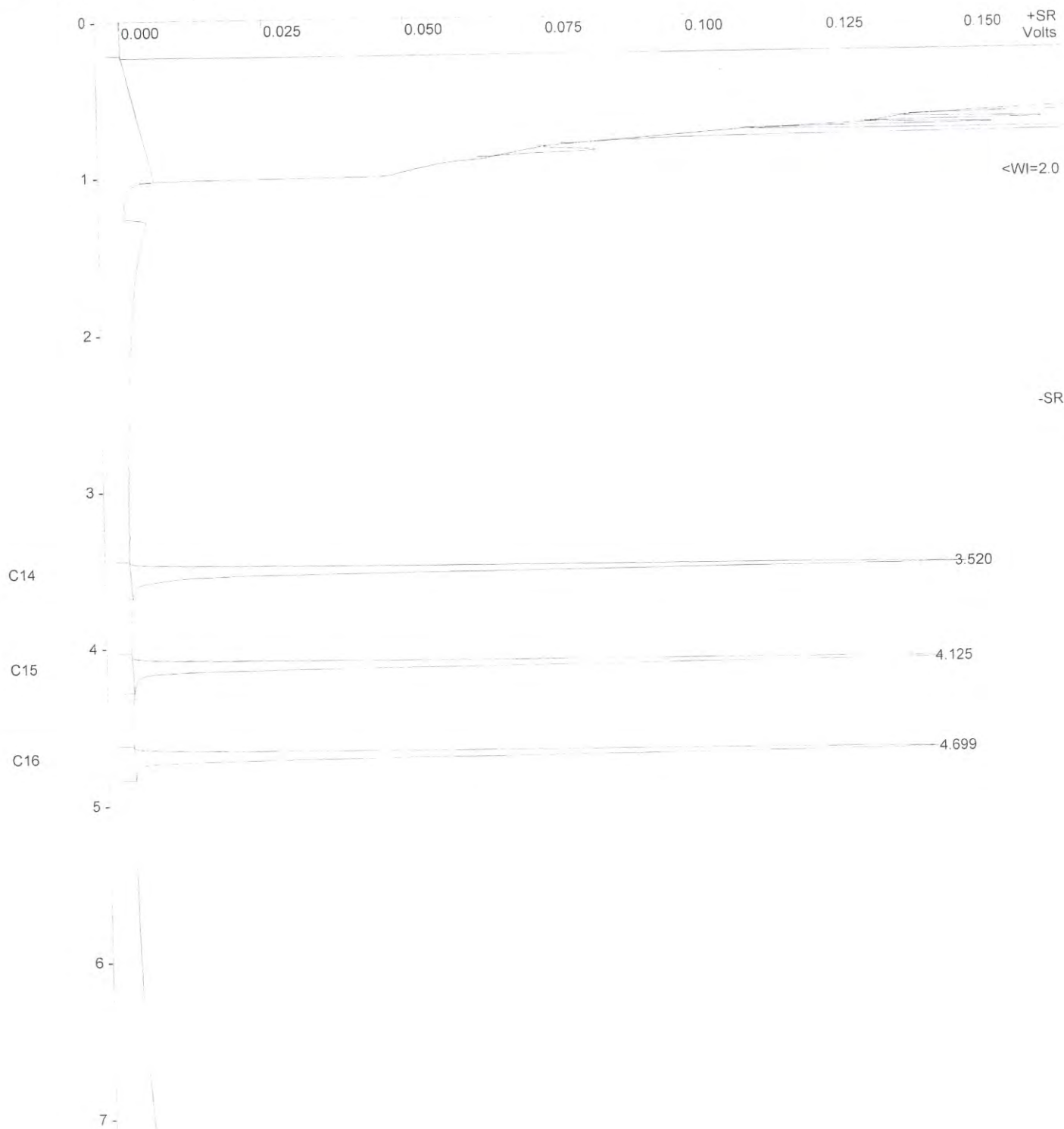

Sample ID: **fid std**

Operator (Inj): Suwarot

Injection Date: 09/08/2023

Calc Date: 09/08/2023

Run Time (min): 7.993

Workstation: Local Disk

Instrument (Inj):



VARIAN

Run Mode: Analysis

Peak Measurement: Peak Area

Calculation Type: External Std.

c:\star\data\tu\cal2023\fid\calfid2023001.run

A = FID 10 V RESULTS

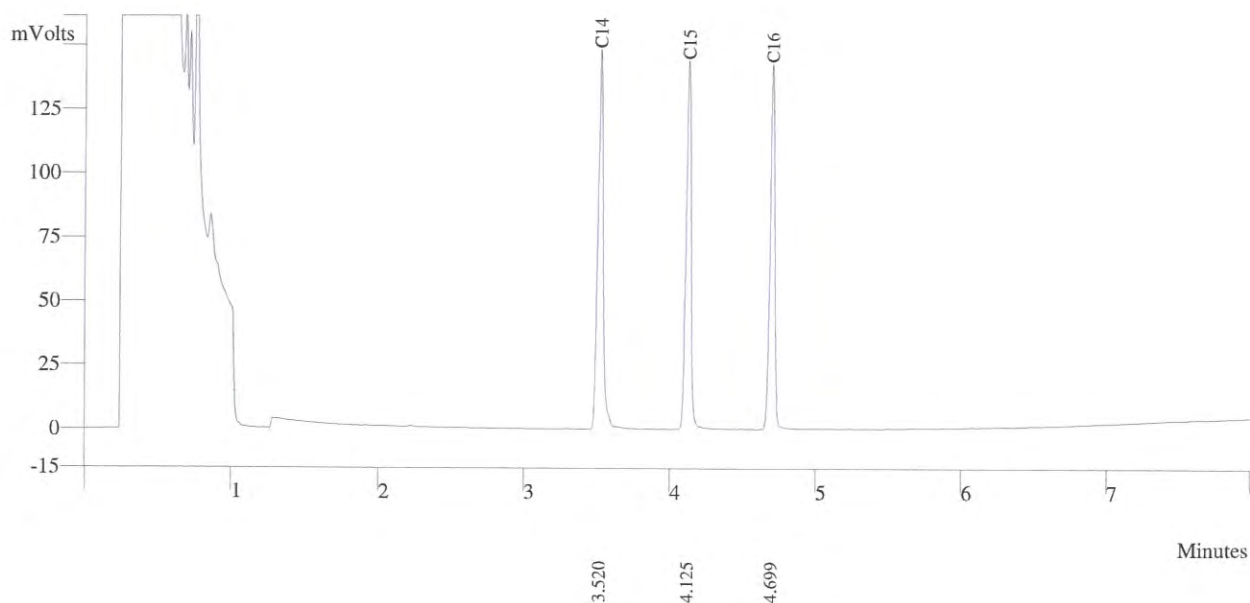

Peak No	Peak Name	Result ()	Ret Time (min)	Peak Area (counts)	Sep. Code	Width 1/2 (sec)
1	C14	33.8385	3.520	359491	BB	2.2
2	C15	33.4804	4.125	357863	BB	2.3
3	C16	32.6143	4.699	344951	BB	2.2
Totals		99.9312		1062305		



Sample ID: **fid std**

Operator (Inj): Suwarot

Injection Date: 09/08/2023

Calc Date: 09/08/2023

Run Time (min): 7.993

Workstation: Local Disk

Instrument (Inj):



VARIAN

Run Mode: Analysis

Peak Measurement: Peak Area

Calculation Type: External Std.

c:\star\data\tu\cal2023\fid\calfid2023001.run

A = FID 10 V RESULTS

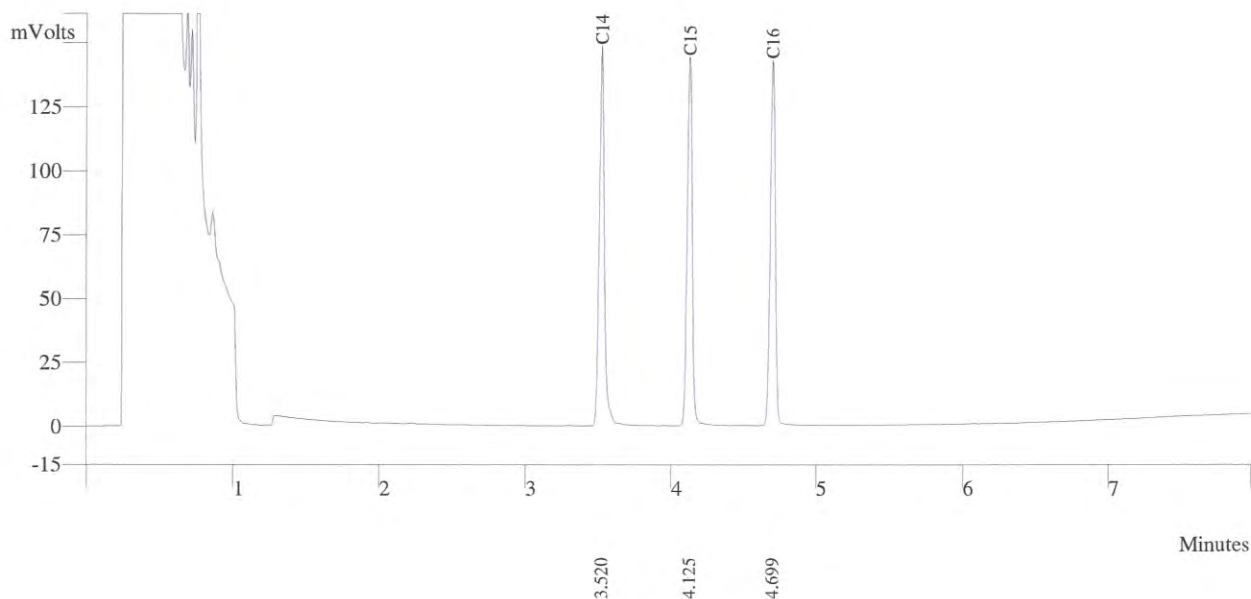

Peak No	Peak Name	Result ()	Ret Time (min)	Peak Area (counts)	Sep. Code	Width 1/2 (sec)
1	C14	33.8385	3.520	362495	BB	2.2
2	C15	33.4804	4.125	357824	BB	2.3
3	C16	32.6143	4.699	344951	BB	2.2
	Totals	99.9332		1065270		



Sample ID: **fid std**

Operator (Inj): Suwarot

Injection Date: 09/08/2023

Calc Date: 09/08/2023

Run Time (min): 7.993

Workstation: Local Disk

Instrument (Inj):



VARIAN

Run Mode: Analysis

Peak Measurement: Peak Area

Calculation Type: External Std.

c:\star\data\tu\cal2023\fid\calfid2023002.run

A = FID 10 V RESULTS

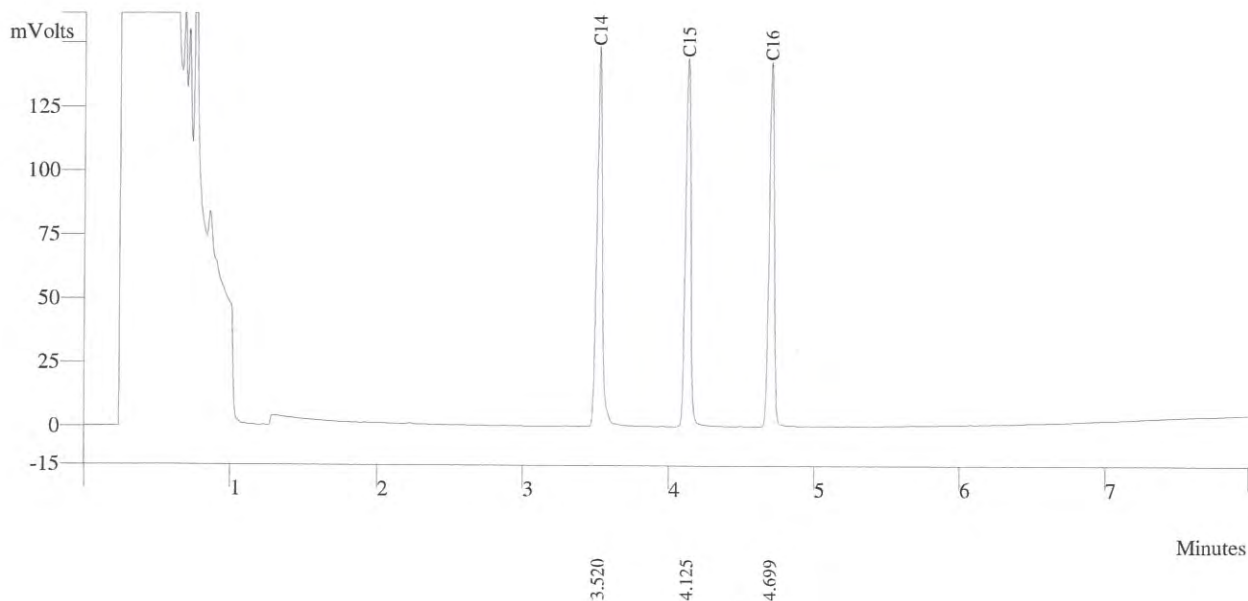

Peak No	Peak Name	Result ()	Ret Time (min)	Peak Area (counts)	Sep. Code	Width 1/2 (sec)
1	C14	33.8385	3.520	362495	BB	2.2
2	C15	33.4824	4.125	367724	BB	2.3
3	C16	32.6143	4.699	354951	BB	2.2
	Totals	99.9352		1085170		



Sample ID: **fid std**



VARIAN

Operator (Inj): Suwarot

Injection Date: 09/08/2023

Calc Date: 09/08/2023

Run Time (min): 7.993

Workstation: Local Disk

Instrument (Inj):

Run Mode: Analysis

Peak Measurement: Peak Area

Calculation Type: External Std.

c:\star\data\tu\cal2023\fid\calfid2023002.run

A = FID 10 V RESULTS

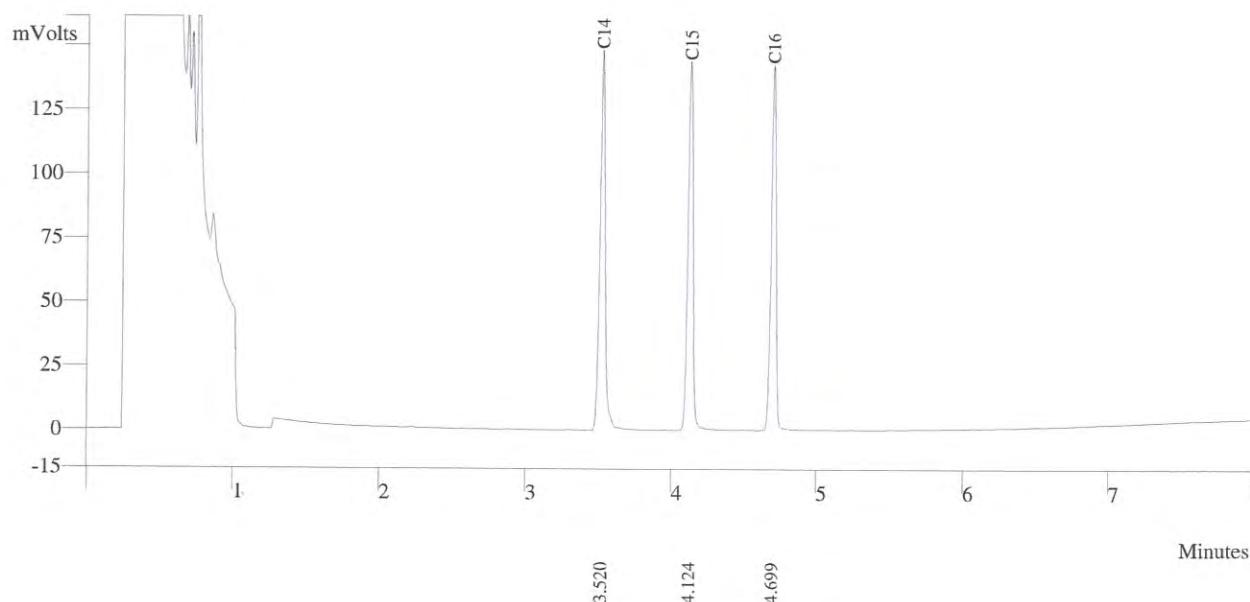

Peak No	Peak Name	Result ()	Ret Time (min)	Peak Area (counts)	Sep. Code	Width 1/2 (sec)
1	C14	33.8385	3.520	362495	BB	2.2
2	C15	33.4824	4.124	361724	BB	2.3
3	C16	32.6143	4.699	354991	BB	2.2
	Totals	99.9352		1079210		



Sample ID: **fid std**

Operator (Inj): Suwarot

Injection Date: 09/08/2023

Calc Date: 09/08/2023

Run Time (min): 7.993

Workstation: Local Disk

Instrument (Inj):



VARIAN

Run Mode: Analysis

Peak Measurement: Peak Area

Calculation Type: External Std.

c:\star\data\tu\cal2023\fid\calfid2023002.run

A = FID 10 V RESULTS

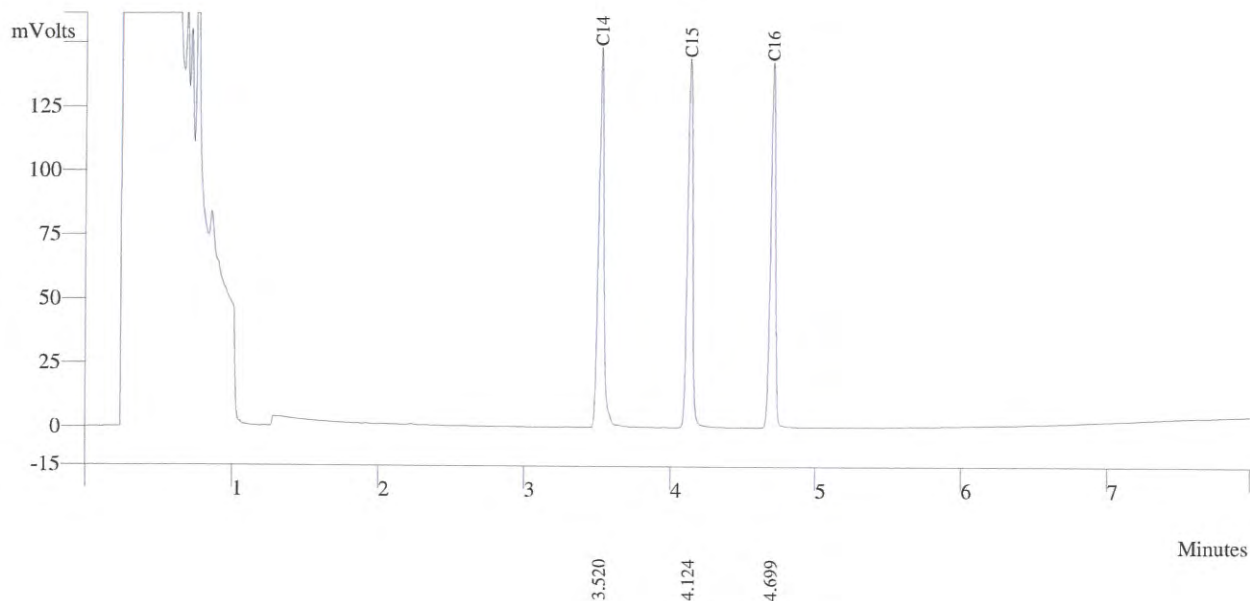

Peak No	Peak Name	Result ()	Ret Time (min)	Peak Area (counts)	Sep. Code	Width 1/2 (sec)
1	C14	33.8385	3.520	362495	BB	2.2
2	C15	33.4824	4.124	369724	BB	2.3
3	C16	32.6143	4.699	354591	BB	2.2
Totals		99.9552		1087210		



Agilent Technologies

Certificate of Analysis

FID-TCD Performance Evaluation Sample Kit

Agilent Part

Number: 5080-8842, 18710-60170

Sample Lot

Number: 0006637856

This analytical reference material was manufactured and verified in accordance with an ISO 9001 registered quality system, and the analyte concentrations were verified by an ISO 17025 accredited laboratory. The certified value for each analyte was determined gravimetrically.

Concentrations:

n-tetradecane	0.218 g/L ($\pm 0.5\%$)	0.033 w/w %
n-pentadecane	0.218 g/L ($\pm 0.5\%$)	0.033 w/w %
n-hexadecane	0.218 g/L ($\pm 0.5\%$)	0.033 w/w %

Solvent: hexane

Calibrated Class A glassware and clean bottles were used in the manufacture of this standard. Balances used in the manufacture of this standard are calibrated with weights traceable to NIST in compliance with ANSI/NCSL Z-540-1 and ISO 9001.

Purities:

n-tetradecane	99.6%
n-pentadecane	99%
n-hexadecane	99%
hexane	99%

Typical Analytical Spectrum or Chromatography

GC Chromatography – n-tetradecane, n-pentadecane, and n-hexadecane in hexane

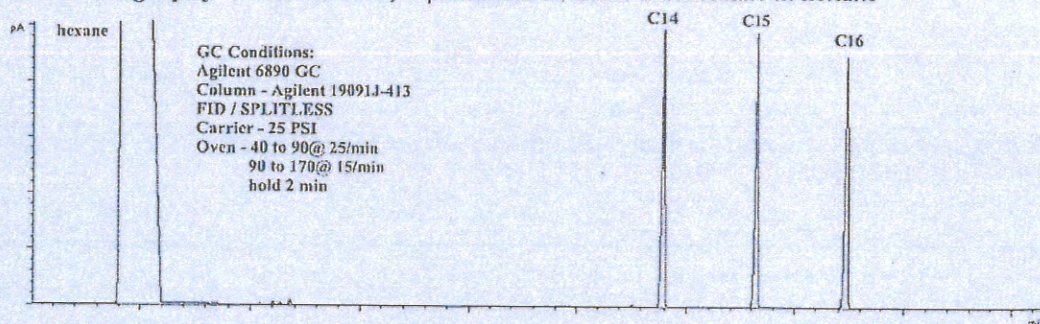

Date of release: 30 September 2021

Date of expiration: 31 October 2023

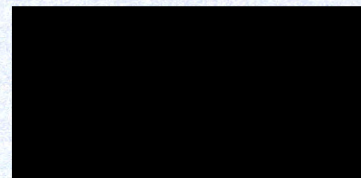

QMS Representative

Certificate

It is hereby certified that

Suwarot Trikainut

Has successfully completed the Application Training for

Basic Gas Chromatography and Sampler

Training Contents were:

Hardware Operation, Software Operation, Data analysis and

Troubleshooting : Model

CP-3800, 3900, 450-GC, 430-GC, 456-GC, 436-GC

At Thai Unique Co., Ltd, Bangkok, Thailand

On 15th March, 2019

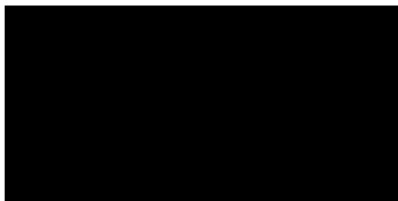

Service Manager

SITHIPHORN ASSOCIATES CO.,LTD. CALIBRATION LABORATORY



451-451/1 Sirinthorn Rd.,Bangbumru, Bangplud Bangkok 10700 THAILAND.
Tel.0-2435-8800 Fax.0-2433-1679 e-mail:cal-center@sithiphorn.com <http://www.sithiphorn.com>

NSC-TISI-TIS 17025
CALIBRATION 0394

Cert. No. : SP23016

Pages : 1 of 3

Calibration Certificate

Equipment : UV-VIS SPECTROPHOTOMETER
Manufacturer : PERKINELMER
Model : LAMBDA 25
Serial No.: 501S14123010
ID No.: SP03/58
Calibration Mode : WAVELENGTH ACCURACY
PHOTOMETRIC ACCURACY
Condition As Found : GOOD
Customer : S.P.S. CONSULTING SERVICE CO., LTD.
7 SOI PHAHOLYOTHIN 24, PHAHOLYOTHIN ROAD,
CHOMPHON, CHATUCHAK,
BANGKOK 10900, THAILAND.
Location : ORGANIC LABORATORY IV
Ambient Temperature : (25.0 ± 5) °C
Relative Humidity : (48.4 ± 25) %
Received Date : 30 AUGUST 2023
Calibration Date : 30 AUGUST 2023
Date of Issue : 31 AUGUST 2023

Calibrated by :

Nathakorn Pisutpaisan

Approved by :

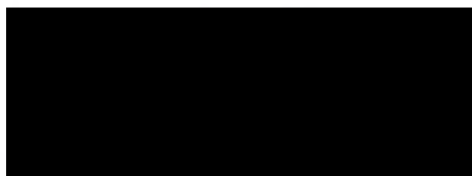

This certificate is issued in accordance with the requirements of ISO/IEC 17025 standard, may not be reproduced other than in full, except with the prior written approval of the head of Calibration Laboratory.

Continuation of Calibration Certificate

Cert. No. : SP23016

Job No. : VC66SP0014

Pages : 2 of 3

Calibration Method :

This instrument was calibrated by using on-site calibration procedure In-house method : CP-SP-01

The calibration procedure to direct measurement wavelength accuracy by using wavelength standard solution, Photometric accuracy by using absorbance standard filter and absorbance standard solution

The calibration procedure used was based on ASTM E275-01,ASTM E925-02

Condition of this result of calibration :

1. Certified reference materials

<u>Material</u>	<u>Ref. type</u>	<u>Cell serial No.</u>	<u>Cert. No.</u>	<u>Due Date</u>
Holmium liquid	RM-HL	29706	106864	01/11/2024
Didymium liquid	RM-DL	28912	106905	02/11/2024
Neutral density filter	RM-1N2N3N	13877	106918	03/11/2024
Potassium dichromate solutions	RM-0204060810	14204	106902	02/11/2024
Potassium Iodide solution	-	KI-0701-001	CI-0090-22	08/04/2024

2. This result of calibration was found accurate as shown on date and place of calibration only.

3. This certificate is traceable to the international system of unit maintained at :

3.1 The UK National Physical Laboratory (NPL)

3.2 The National Institute of Standards and Technology, NIST.

Result of calibration : Wavelength Accuracy

(Without adjustment)

<u>Material</u>	<u>Certified Values of Reference Material (nm)</u>	<u>UUC* Reading (nm)</u>	<u>Error (nm)</u>	<u>Uncertainty ± (nm)</u>	<u>k Factor</u>
RM-HL	278.13	278.3	0.17	0.16	2.00
	361.25	361.3	0.05	0.16	2.00
	467.82	468.0	0.18	0.16	2.00
	536.56	536.6	0.04	0.16	2.00
	640.50	640.4	-0.10	0.16	2.00
RM-DL	740.09	740.0	-0.09	0.16	2.00
	864.94	865.0	0.06	0.16	2.00

UUC* = Unit Under Calibration

Continuation of Calibration Certificate

Cert. No. : SP23016
Job No. : VC66SP0014
Pages : 3 of 3

Result of calibration : Photometric Accuracy

(Without adjustment)

Material	Wavelength (nm)	Filter S/N	Nominal Absorbance (A)	Certified Absorbance (A)	UUC* Reading Absorbance (A)	Error (A)	Uncertainty ± (A)	k Factor
Neutral Density glass filter	440.0	29360	1.0	1.0517	1.0564	0.0047	0.0031	2.00
		29914	0.7	0.7445	0.7460	0.0015	0.0032	2.00
		29381	0.5	0.5416	0.5429	0.0013	0.0032	2.00
	546.1	29360	1.0	0.9821	0.9849	0.0028	0.0030	2.00
		29914	0.7	0.6961	0.6961	0.0000	0.0030	2.00
		29381	0.5	0.5073	0.5073	0.0000	0.0030	2.00
	590.0	29360	1.0	1.0222	1.0244	0.0022	0.0030	2.00
		29914	0.7	0.7237	0.7234	-0.0003	0.0030	2.00
		29381	0.5	0.5361	0.5360	-0.0001	0.0031	2.00
	635.0	29360	1.0	0.9753	0.9775	0.0022	0.0030	2.00
		29914	0.7	0.6910	0.6910	0.0000	0.0030	2.00
		29381	0.5	0.5211	0.5210	-0.0001	0.0032	2.00
Material	Wavelength (nm)	Solution (mg/l)	Certified Absorbance (A)	UUC* Reading Absorbance (A)	Error (A)	Uncertainty ± (A)	k Factor	
RM-0204060810	235.0	20	0.2422	0.2462	0.0040	0.0101	2.00	
		40	0.4866	0.4900	0.0034	0.0115	2.00	
		60	0.7414	0.7390	-0.0024	0.0068	2.00	
		80	0.9858	0.9871	0.0013	0.0093	2.00	
		100	1.2442	1.2480	0.0038	0.0087	2.00	

UUC* = Unit Under Calibration

Condition of this result of calibration : Spectrophotometer PERKINELMER Model Lambda 25 S/N 501S141230

Resolution of Wavelength Mode 0.1 nm
Resolution of Photometric Mode 0.0001 A
Parameter Setting
Measurement Mode Wavelength, Absorbance
Wavelength Scan 1100 nm-190 nm
Scanning Speed 7.5 nm/min
Data Pitch 0.1 nm
Band width(Wavelength) 1.0 nm
Band width(Vis) 1.0 nm
Band width(Uv) 1.0 nm

Stray Light** UUC* Reading at 220 nm	
Transimission T(%)	Absorbance(A)
0.0111	3.9564

**Specific Acceptance :

Transmission \leq 1.0 T(%), Absorbance \geq 2.0 A

**Stray light not TISI Accredited

The reported uncertainty is based on a standard uncertainty multiplied by a coverage factor k , providing a level of confidence of approximately 95%

End of Calibration Certificate

ลำดับที่ 3

คุณภาพน้ำ

Certificate of Calibration

Certificate No. : 67-400037-2

Page : 1 of 2

Submitted by : S. P. S Consulting Service Co.,Ltd.

7 Soi Phaholyothin 24, Phaholyothin Rd., Jompol, Chatuchak, Bangkok 10900

Equipment : Liquid in Glass Thermometer

Manufacturer : SK

Model : N/A

Range : 0 °C to 100 °C

Resolution : 1 °C

Serial No. : N/A

Immersion : Total

ID No. : TM21/59

Environment : Ambient Temperature : (23 ± 2) °C

Relative Humidity : (50 ± 15) %

Line Voltage : (220 ± 22) VAC

Date of Received : 23 January 2024

Date of Calibration : 03 February 2024

Date of Issue : 03 February 2024

Calibrated by : Chortip Samchusri

Calibration Method : This instrument was calibrated by In-house method comparison technique CAL-M4001 based on ASTM E77-07 by compared with PRT in the liquid bath at the constant controlled temperature.

The temperature scale used was based on ITS-90

Reference Standard Instruments : This certification is traceable to the International System of Units

1. Platinum Resistance Thermometer (PRT)

ID No.	Cert. No.	Due Date	Traceability
400001	TT-0016-22	07 Feb 2024	National Institute of Metrology Thailand (NIMT)

2. Standard Digital Thermometer

ID No.	Cert. No.	Due Date	Traceability
400003	23E1866	01 Jun 2025	National Institute of Metrology Thailand (NIMT)
400004	23E1866	01 Jun 2025	National Institute of Metrology Thailand (NIMT)

Approved by :

(Surachai Promthong)

Laboratory Manager

The Uncertainties are for a confidence probability of approximately 95%

This certificate may not be reproduced other than in full except with the prior written approval of the Calibratech Co.,Ltd.



Certificate of Calibration

Certificate No. : 67-400037-2

Page : 2 of 2

Result of Calibration : Without Adjustment

UUC Condition As-Received : Good

Function : Temperature measurement

Ice point check : UUC* reading 0 °C Standard reading 0.4336 °C

Standard Reading (°C)	UUC Reading (°C)	Correction (°C)	Uncertainty (± °C)
20.5609	20	0.6	0.31

Remark

UUC : Unit Under Calibration

This result of calibration was found accurate as shown on date and place of calibration only.

This reported uncertainty of measurement was based on a standard uncertainty multiplied by a coverage factor $k = 2$, providing a level of confidence of approximately 95%

- oOo -





QUALITY CALIBRATION CO.,LTD.

235 Petchkasem 63/2 Road, Laksong, Bangkae, Bangkok 10160
Tel (662) 421-5402, (662) 444-0152-3, Fax (662) 809-4584



CERTIFICATE No : 23E8494
REFERENCE No : 70413-1

PAGE : 1 OF 3

Certificate of Calibration

EQUIPMENT : pH METER
MANUFACTURER : HANNA
MODEL : HI 3512
SERIAL No : TH118035
ID No : pH04/56
CONDITION AS RECEIVED : USED ITEM
SUBMITTED BY : S.P.S. CONSULTING SERVICE CO., LTD.
7 SOI PHAHOLYOTHIN 24, PHAHOLYOTHIN RD.,
JOMPOL, CHATUCHAK, BANGKOK 10900

CALIBRATED BY : ATSAWIN Y.

CALIBRATION DATE : 06-Sep-23

APPROVED BY : 

ISSUED DATE : 06-Sep-23

RECEIVED DATE : 31-Aug-23

THIS CERTIFICATE MAY NOT BE REPRODUCED OTHER THAN IN FULL EXCEPT WITH THE PRIOR WRITTEN APPROVAL OF
QUALITY CALIBRATION CO., LTD.



QUALITY CALIBRATION CO.,LTD.

235 Petchkasem 63/2 Road, Laksong, Bangkae, Bangkok 10160

Tel (662) 421-5402, (662) 444-0152-3, Fax (662) 809-4584

CERTIFICATE No : 23E8494

PAGE : 2 OF 3

Calibration Report

EQUIPMENT : pH METER
MANUFACTURER : HANNA
ID No : pH04/56
RECEIVED DATE : 31-Aug-23
AMBIENT TEMPERATURE : 23 ° C ± 3 ° C
MODEL : HI 3512
SERIAL NUMBER : TH118035
CALIBRATION DATE : 06-Sep-23
RELATIVE HUMIDITY : 50 % RH ± 10% RH

CONDITION OF THIS RESULTS OF CALIBRATION

- THIS INSTRUMENT WAS CALIBRATED BY DIRECT MEASUREMENT METHOD BASED ON WI-TQ-062 AND WI-TQ-063. THE DISPLAY UNIT WAS TESTED BY GENERATING STANDARD VOLTAGE TO THE UNIT AND READ THE VALUE COMPARED WITH CALCULATED VALUE. THE DISPLAY AND ELECTRODE WAS CALIBRATED BY USING STANDARD pH BUFFER
- REFERENCE STANDARD INSTRUMENTS :-

INSTRUMENT	MODEL	SERIAL No/ LOT No	CERTIFICATE No	DUE DATE
1) pH STANDARD SOLUTION	00651-06	CC767907	4880-13836406	29-Dec-24
2) pH STANDARD SOLUTION	00651-08	CC765602	4881-13757019	18-Nov-24
3) pH STANDARD SOLUTION	00651-10	CC767180	4882-13813369	14-Dec-24
4) PROCESS CALIBRATOR	CA150	91S6079	23E1312	19-Apr-24
5) BATH	260014	1247 48074	22T9870	13-Sep-23
6) THERMOMETER WITH PROBE	421504	55000379	22T9904	13-Sep-23

- THE CERTIFICATE IS VALID FOR THE ITEM CALIBRATED AS SHOWN ON THE DATE AND PLACE OF CALIBRATION ONLY.
- THIS RESULT EXCLUDE LONG TERM STABILITY OF THE UNIT UNDER CALIBRATION.
- THIS CERTIFICATE IS TRACEABLE TO SI UNIT MAINTAINED AT :-
 - NATIONAL INSTITUTE OF STANDARD AND TECHNOLOGY, USA.
 - NATIONAL INSTITUTE OF METROLOGY (THAILAND)

RESULT OF CALIBRATION : ADJUSTMENT

1. DISPLAY UNIT ONLY

SLOPE FACTOR $k = 2.303 \text{ RT/F} = 59 \text{ mV/pH}$

mV APPLIED	UUC READING (mV)	CORRECTION (mV)	UUC READING (pH)	UNCERTAINTY OF MEASUREMENT (± mV)	COVERAGE FACTOR k
414.11	414.6	-0.49	-0.290	0.15	2.00
354.95	355.4	-0.45	0.741	0.15	2.00
295.80	296.3	-0.50	1.773	0.15	2.00
236.64	237.1	-0.46	2.804	0.15	2.00
177.48	177.9	-0.42	3.835	0.15	2.00
118.32	118.7	-0.38	4.867	0.15	2.00
59.16	59.6	-0.44	5.898	0.15	2.00
0.00	0.4	-0.40	6.930	0.15	2.00
-59.16	-58.8	-0.36	7.961	0.15	2.00
-118.32	-117.9	-0.42	8.992	0.15	2.00
-177.48	-177.1	-0.38	10.024	0.15	2.00
-236.64	-236.3	-0.34	11.055	0.15	2.00
-295.80	-295.5	-0.30	12.087	0.15	2.00
-354.95	-354.6	-0.35	13.118	0.15	2.00
-414.11	-413.8	-0.31	14.149	0.15	2.00



QUALITY CALIBRATION CO.,LTD.

235 Petchkasem 63/2 Road, Laksong, Bangkae, Bangkok 10160

Tel (662) 421-5402, (662) 444-0152-3, Fax (662) 809-4584

CERTIFICATE No : 23E8494

PAGE : 3 OF 3

Calibration Report

RESULT OF CALIBRATION (CONTINUE) :

2. DISPLAY UNIT WITH pH ELECTRODE S/N: 09081C6M

STANDARD pH BUFFER SOLUTION (pH)	UUC READING (pH)	CORRECTION (pH)	VALUE BEFORE ADJUSTMENT	UNCERTAINTY OF MEASUREMENT (± pH)	COVERAGE FACTOR k
4.006	4.006	0.000	4.015	0.012	2.00
7.000	7.000	0.000	6.914	0.012	2.00
10.008	10.010	-0.002	9.996	0.014	2.00

3. DISPLAY UNIT WITH TEMPERATURE

STANDARD READING (°C)	UUC READING (°C)	CORRECTION (°C)	VALUE BEFORE ADJUSTMENT	UNCERTAINTY OF MEASUREMENT (± °C)	COVERAGE FACTOR k
25.005	25.0	0.005	---	0.0085	2.00

4. PERCENT SLOPE 100%

UUC : UNIT UNDER CALIBRATION

THE REPORTED UNCERTAINTY OF MEASUREMENT WAS BASED ON A STANDARD UNCERTAINTY MULTIPLIED BY A COVERAGE FACTOR k, PROVIDING A LEVEL OF CONFIDENCE APPROXIMATELY 95%.

END OF CALIBRATION REPORT



CERTIFICATE No : 23M2442

REFERENCE No : 68471-2

PAGE : 1 OF 2

Certificate of Calibration

EQUIPMENT : DIGITAL BALANCE

MANUFACTURER : SARTORIUS

MODEL : BSA224S-CW

SERIAL No : 36591843

ID No : BA 09/61

CONDITION AS RECEIVED : USED ITEM

SUBMITTED BY : S.P.S. CONSULTING SERVICE CO., LTD.
7 SOI PHAHOLYOTHIN 24, PHAHOLYOTHIN RD.,
JOMPOL, CHATUCHAK, BANGKOK 10900

CALIBRATED BY : ATSAWIN Y.

CALIBRATION DATE : 10-Mar-23

APPROVED BY : 

ISSUED DATE : 16-Mar-23

RECEIVED DATE : 10-Mar-23



CERTIFICATE No : 23M2442

PAGE : 2 OF 2

Calibration Report

EQUIPMENT	:	DIGITAL BALANCE	MODEL	:	BSA224S-CW
MANUFACTURER	:	SARTORIUS	S/N	:	36591843
ID No	:	BA 09/61	RECEIVED DATE	:	10-Mar-23
AIR PRESSURE	:	1010mbar \pm 1mbar	CALIBRATION DATE	:	10-Mar-23
AMBIENT TEMPERATURE	:	23° C \pm 1° C	RELATIVE HUMIDITY	:	49 %RH \pm 10 % RH

CONDITION OF THIS RESULTS OF CALIBRATION

1. THIS INSTRUMENT WAS CALIBRATED BY ACCORDING TO UKAS LAB 14 EDITION 6:2019 BY USING KNOWN WEIGHT STANDARD WEIGHT. THE BALANCE WAS NOT ADJUSTED BEFORE CALIBRATION. THE BALANCE HAS NO ZERO TRACKING FUNCTION. REPEATABILITY WAS MEASURED BY USING 10 REPEATED MEASUREMENTS. LINEARITY WAS MEASURED COVERING 10 POINTS, EVENLY SPREAD OVER THE RANGE. THE INSTRUMENT WAS SET ZERO BEFORE PERFORMING THE LINEARITY TEST. OFF-CENTER LOADING WAS MEASURED BY USING STANDARD WEIGHTS PLACED ON THE PAN AND MOVED TO VARIOUS POSITIONS ON THE PAN.

2. REFERENCE STANDARD INSTRUMENTS :-

INSTRUMENT	MODEL	SERIAL No	CERTIFICATE No	DUE DATE
1) STANDARD WEIGHT SET	E2	QK-I-151	M2302013S	02-Feb-25
2) STANDARD WEIGHT	E2	15843	M2302014S	02-Feb-25

3. THIS RESULT WAS FOUND ACCURATE AS SHOWN ON DATE AND PLACE OF CALIBRATION ONLY.

4. THIS RESULT EXCLUDE LONG TERM STABILITY OF THE UNIT UNDER CALIBRATION.

5. THIS CERTIFICATE IS TRACEABLE TO THE INTERNATIONAL SYSTEM OF UNIT MAINTAINED AT:-

- NATIONAL INSTITUTE OF METROLOGY (THAILAND) THROUGH CENTRAL BUREAU OF WEIGHTS&MEASURES

RESULT OF CALIBRATION :- WITHOUT ADJUSTMENT

1. ZERO SETTING FUNCTION : NORMAL

2. TARE FUNCTION : NORMAL

3. REPEATABILITY OF READING AT 200 g WAS 0 g

4. DEPARTURE FROM NOMINAL VALUE/ LINEARITY

NOMINAL VALUE (g)	BALANCE READING (g)	CORRECTION (g)	UNCERTAINTY (\pm g)
0.0	0.0000	0.0000	0.000058
0.1	0.1000	0.0000	0.000059
0.2	0.2000	0.0000	0.000059
0.5	0.5000	0.0000	0.000060
1.0	1.0000	0.0000	0.000060
2.0	2.0000	0.0000	0.000061
5.0	5.0000	0.0000	0.000063
10.0	10.0000	0.0000	0.000067
20.0	20.0001	-0.0001	0.000073
50.0	50.0000	0.0000	0.00011
100.0	100.0001	-0.0001	0.00019
200.0	200.0000	0.0000	0.00032

5. OFF CENTER LOADING ERROR

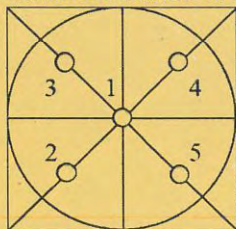

POINT	READING (g)
1	100.0000
2	99.9999
3	99.9998
4	100.0001
5	100.0000
OFF-CENTER LOADING	0.0002

NOTE: THIS CALIBRATION WAS CARRIED OUT AT THE CUSTOMER'S PLACE AT LABORATORY AREA

THE REPORTED UNCERTAINTY OF MEASUREMENT WAS BASED ON A STANDARD UNCERTAINTY MULTIPLIED BY A COVERAGE FACTOR $k=2$, PROVIDING A LEVEL OF CONFIDENCE APPROXIMATELY 95%.

END OF CALIBRATION REPORT



CERTIFICATE No : 24M2229
REFERENCE No : 72448-3

PAGE : 1 OF 2

Certificate of Calibration

EQUIPMENT : DIGITAL BALANCE

MANUFACTURER : SARTORIUS

MODEL : BSA224S-CW

SERIAL No : 36591843

ID No : BA 09/61

CONDITION AS RECEIVED : USED ITEM

SUBMITTED BY : S.P.S. CONSULTING SERVICE CO., LTD.
7 SOI PHAHOLYOTHIN 24, PHAHOLYOTHIN RD.,
JOMPOL, CHATUCHAK, BANGKOK 10900

CALIBRATED BY : ATSAWIN Y.

CALIBRATION DATE : 08-Mar-24

APPROVED BY : 

ISSUED DATE : 14-Mar-24

RECEIVED DATE : 08-Mar-24



CERTIFICATE No : 24M2229

PAGE : 2 OF 2

Calibration Report

EQUIPMENT : DIGITAL BALANCE **MODEL** : BSA224S-CW
MANUFACTURER : SARTORIUS **S/N** : 36591843
ID No : BA 09/61 **RECEIVED DATE** : 08-Mar-24
AIR PRESSURE : 1010mbar \pm 1mbar **CALIBRATION DATE** : 08-Mar-24
AMBIENT TEMPERATURE : 25° C \pm 1° C **RELATIVE HUMIDITY** : 55 %RH \pm 10 % RH

CONDITION OF THIS RESULTS OF CALIBRATION

1. THIS INSTRUMENT WAS CALIBRATED BY ACCORDING TO UKAS LAB 14 EDITION 6:2019 BY USING KNOWN WEIGHT STANDARD WEIGHT. THE BALANCE WAS NOT ADJUSTED BEFORE CALIBRATION. THE BALANCE HAS NO ZERO TRACKING FUNCTION. REPEATABILITY WAS MEASURED BY USING 10 REPEATED MEASUREMENTS. LINEARITY WAS MEASURED COVERING 10 POINTS, EVENLY SPREAD OVER THE RANGE. THE INSTRUMENT WAS SET ZERO BEFORE PERFORMING THE LINEARITY TEST. OFF-CENTER LOADING WAS MEASURED BY USING STANDARD WEIGHTS PLACED ON THE PAN AND MOVED TO VARIOUS POSITIONS ON THE PAN.

2. REFERENCE STANDARD INSTRUMENTS :-

<u>INSTRUMENT</u>	<u>MODEL</u>	<u>SERIAL No</u>	<u>CERTIFICATE No</u>	<u>DUE DATE</u>
1) STANDARD WEIGHT SET	E2	QK-I-151	M2302013S	02-Feb-25
2) STANDARD WEIGHT	E2	15843	M2302014S	02-Feb-25

3. THE CERTIFICATE IS VALID FOR THE ITEM CALIBRATED AS SHOWN ON THE DATE AND PLACE OF CALIBRATION ONLY.

4. THIS RESULT EXCLUDE LONG TERM STABILITY OF THE UNIT UNDER CALIBRATION.

5. THIS CERTIFICATE IS TRACEABLE TO THE INTERNATIONAL SYSTEM OF UNIT MAINTAINED AT:-

- NATIONAL INSTITUTE OF METROLOGY (THAILAND) THROUGH CENTRAL BUREAU OF WEIGHTS&MEASURES

RESULT OF CALIBRATION :- WITHOUT ADJUSTMENT

1. ZERO SETTING FUNCTION : NORMAL

2. TARE FUNCTION : NORMAL

3. REPEATABILITY OF READING AT 200 g WAS 0 g

4. DEPARTURE FROM NOMINAL VALUE/ LINEARITY

NOMINAL VALUE (g)	BALANCE READING (g)	CORRECTION (g)	UNCERTAINTY (\pm g)
0.0	0.0000	0.0000	0.000082
0.1	0.1000	0.0000	0.000083
0.2	0.2000	0.0000	0.000083
0.5	0.5000	0.0000	0.000083
1.0	1.0000	0.0000	0.000084
2.0	2.0000	0.0000	0.000084
5.0	5.0000	0.0000	0.000086
10.0	10.0000	0.0000	0.000089
20.0	20.0001	-0.0001	0.000094
50.0	50.0000	0.0000	0.00012
100.0	100.0001	-0.0001	0.00019
200.0	200.0000	0.0000	0.00032

5. OFF CENTER LOADING ERROR

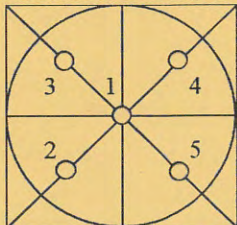

POINT	READING (g)
1	100.0000
2	100.0000
3	100.0000
4	100.0000
5	100.0000
OFF-CENTER LOADING	0.0000

NOTE: THIS CALIBRATION WAS CARRIED OUT AT THE CUSTOMER'S PLACE AT LABORATORY AREA

THE REPORTED UNCERTAINTY OF MEASUREMENT WAS BASED ON A STANDARD UNCERTAINTY MULTIPLIED BY A COVERAGE FACTOR $k=2$, PROVIDING A LEVEL OF CONFIDENCE APPROXIMATELY 95%.

END OF CALIBRATION REPORT

CERT.No.: HS-U017D

Calibration Date : 3 Apr 23
Submitted by : S.P.S CONSULTING SERVICE CO.,LTD
7 Soi Phaholyothin 24, Phaholyothin Rd., Jompol,
Chatuchak, Bangkok, Thailand 10900

Avg Room Temp : 20 °C
Avg Water Temp : 20 °C
Air Pressure : 760.00 mmHg
Salinity : 0 ppt

Model : YSI 5000
S/N : 15B100751
Probe : YSI 5010
S/N : 22D100097
ID NO. : -
Air Temp ref : S/N. E00522
Barometric ref : S/N. E00522
Water Temp ref : S/N. 11431
Technician : Kittipong M.

Calibration Details

Calibration Point	100% air sat. (@20 °C, DO = 9.09 mg/l)	(status)	(status)
Measurement 1 (mg/l)	9.08	(PASS)	-
Measurement 2 (mg/l)	9.08	(PASS)	-
Measurement 3 (mg/l)	9.08	(PASS)	-
Measurement 4 (mg/l)	9.08	(PASS)	-
Measurement 5 (mg/l)	9.08	(PASS)	-
Measurement 6 (mg/l)	9.08	(PASS)	-
Measurement 7 (mg/l)	9.08	(PASS)	-
Measurement 8 (mg/l)	9.08	(PASS)	-
Measurement 9 (mg/l)	9.08	(PASS)	-
Measurement 10 (mg/l)	9.08	(PASS)	-
Mean Measurement	9.08	mg/l	-
Inaccuracy	0.01	mg/l	-
Overall Status	(PASS)		

Manufacturer Specification

Accuracy = +/- 0.02 mg/l

- 1) This certificate is issued based on the result that are found as shown on date and place of test only.
- 2) The calibration procedure followed in accordance with Harikul Science Co., Ltd.
- 3) This result shall not be used for advertising purpose.

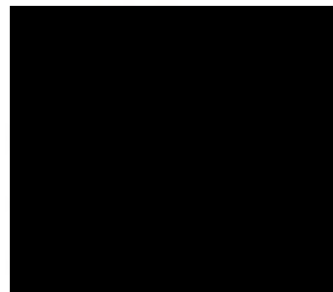
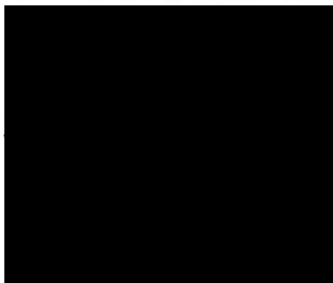

CERT.No.: HS-V015C

Calibration Date : 20 Mar 24
 Submitted by : ASIA LAB @ CONSULTANT CO.,LTD
 184 Soi Phutthamonthon Sai 2 Soi 12,
 Bangphai, Bangkae, Bangkok 10160

Avg Room Temp : 20 °C
 Avg Water Temp : 20 °C
 Air Pressure : 760.00 mmHg
 Salinity : 0 ppt

Model : YSI 5000
 S/N : 15B100751
 Probe : YSI 5010
 S/N : 22D100097
 ID NO. : -
 Air Temp ref : S/N. F8065C26
 Barometric ref : S/N. F8065C26
 Water Temp ref : S/N. 11430
 Technician : Kittipong M.

Calibration Details

Calibration Point	100% air sat. (@20 °C, DO = 9.09 mg/l)	(status)	(status)
Measurement 1 (mg/l)	9.08	(PASS)	-
Measurement 2 (mg/l)	9.08	(PASS)	-
Measurement 3 (mg/l)	9.08	(PASS)	-
Measurement 4 (mg/l)	9.08	(PASS)	-
Measurement 5 (mg/l)	9.08	(PASS)	-
Measurement 6 (mg/l)	9.08	(PASS)	-
Measurement 7 (mg/l)	9.08	(PASS)	-
Measurement 8 (mg/l)	9.08	(PASS)	-
Measurement 9 (mg/l)	9.08	(PASS)	-
Measurement 10 (mg/l)	9.08	(PASS)	-
Mean Measurement	9.08	mg/l	-
Inaccuracy	0.01	mg/l	-

Overall Status (PASS)

Manufacturer Specification

Accuracy = +/- 0.02 mg/l

- 1) This certificate is issued based on the result that are found as shown on date and place of test only.
- 2) The calibration procedure followed in accordance with Harikul Science Co., Ltd.
- 3) This result shall not be used for advertising purpose.

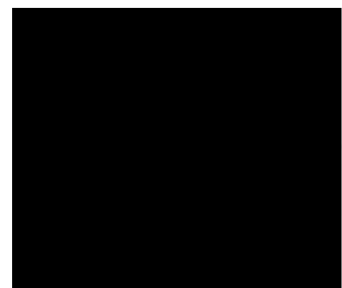
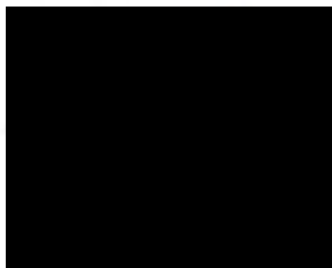



QUALITY CALIBRATION CO.,LTD.

235 Petchkasem 63/2 Road, Laksong, Bangkae, Bangkok 10160

Tel (662) 421-5402, (662) 444-0152-3, Fax (662) 809-4584

www.qcalibration.com

CERTIFICATE No : 24T0774

REFERENCE No : 71986-2

PAGE : 1 OF 2

Certificate of Calibration

EQUIPMENT : COD REACTOR

MANUFACTURER : HACH

MODEL : DRB 200

SERIAL No : 15110C0235

ID No : CRB 05/59

SUBMITTED BY : S.P.S. CONSULTING SERVICE CO., LTD.
7 SOI PHAHOLYOTHIN 24, PHAHOLYOTHIN RD.,
JOMPOL, CHATUCHAK, BANGKOK 10900

CALIBRATED BY : CHAICHARN CH.

CALIBRATION DATE : 5-Feb-24

APPROVED BY : 

ISSUED DATE : 5-Feb-24

RECEIVED DATE : 5-Feb-24



CERTIFICATE No : 24T0774

PAGE : 2 OF 2

Calibration Report

EQUIPMENT : COD REACTOR
MANUFACTURER : HACH
ID NUMBER : CRB 05/59
RECEIVED DATE : 5-Feb-24
AMBIENT TEMPERATURE : 23° C ± 1° C

MODEL : DRB 200
SERIAL NUMBER : 15110C0235
CALIBRATION DATE : 5-Feb-24
RELATIVE HUMIDITY : 52 %RH ± 10 % RH

CONDITION OF THIS RESULTS OF CALIBRATION

1. THIS INSTRUMENT WAS CALIBRATED BY DIRECT MEASUREMENT TEMPERATURE RECORDER WITH THERMOCOUPLE TYPE K UNDER NO LOAD CONDITION. THE THERMOCOUPLES WERE PLACED ON 15 POINTS AND LOCATED ONE THERMOCOUPLE IN EACH OF THE FOUR CORNERS OF THE REACTOR AND PLACED THE EIGHTH THERMOCOUPLE AT THE CENTER OF THE REACTOR.

2. REFERENCE STANDARD INSTRUMENTS :-

INSTRUMENT	MODEL	SERIAL No	CERTIFICATE No	DUE DATE
1) DATA LOGGER WITH TC TYPE K	HYDRA 2635A	8009008	23T6640	14-Jul-24

3. THIS RESULT WAS FOUND ACCURATE AS SHOWN ON DATE AND PLACE OF CALIBRATION ONLY.
4. THIS RESULT EXCLUDE LONG TERM STABILITY OF THE UNIT UNDER CALIBRATION.
5. THIS CERTIFICATE IS TRACEABLE TO THE INTERNATIONAL SYSTEM OF UNIT MAINTAINED AT:-
- NATIONAL INSTITUTE OF METROLOGY (THAILAND) THROUGH QUALITY CALIBRATION CO.,LTD.

RESULT OF CALIBRATION :- WITHOUT ADJUSTMENT

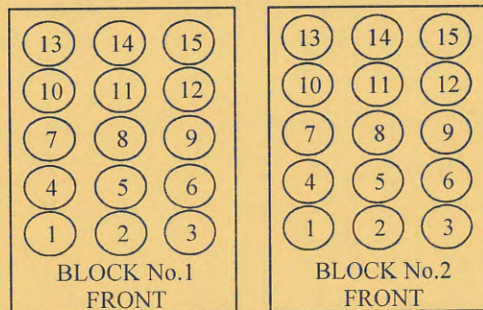

TEMPERATURE MEASUREMENT ACCURACY TEST

Block No.	1	2
Controller temperature (°C)	145	145
Indicating Temperature	145	145
Measured Temperature (°C) at Spread Locations	1	150.2
	2	150.2
	3	150.2
	4	149.9
	5	150.1
	6	150.7
	7	149.9
	8	149.9
	9	150.8
	10	149.5
	11	150.2
	12	150.0
	13	149.5
	14	149.5
	15	149.6
Uncertainty of Measurement(± °C)	0.86	

NOTE 1 : THE UNCERTAINTY OF MEASUREMENT EXCLUDED TEMPERATURE UNIFORMITY OF THE
NOTE 2 : THIS CALIBRATION WAS CARRIED OUT AT THE CUSTOMER'S PLACE AT LABORATORY AT
THE REPORTED UNCERTAINTY OF MEASUREMENT WAS BASED ON A STANDARD UNCERTA
COVERAGE FACTOR k =2, PROVIDING A LEVEL OF CONFIDENCE APPROXIMATELY 95%.
END OF CALIBRATION REPORT

Turbomass/Clarus Mass/ SQ8 MS Preventive Maintenance (PM)

Company Name:	S.P.S. Consulting Service Co.,Ltd		
Address (Instrument Location):	7 Soi Phaholyothin24 Phaholyothin Road, Jompol, Chatuchak, Bangkok, 10900.		
Serial Number:	648N4050804	PM Number:	1 of 2
Customer Name (if applicable):	Ms. Naruecha	Telephone Number:	NA
Service Engineer Name:	Monchai Kitcharoenkeat	Service Order Number:	WO-02760693
Date PM Performed: (DD-MMM-YYYY)	22-Feb-2024	Next PM Due Date: (DD-MMM-YYYY)	22-Aug-2024

Part Number	Release	Publication Date	
TH09370064	C	March 2013	

Scope

The purpose of this PM is to ensure the continued functionality of the Turbomass/Clarus MS SQ8 MS by inspecting and replacing any worn or damaged parts. This service should only be performed by a trained representative of PerkinElmer. The customer should save their method before the PM begins.

General Instructions:

The customer must provide the engineer operational data to demonstrate recent instrument performance prior to starting the PM. Always check with the customer before making any changes that may affect the customer's analysis or calibration, including a current back-up of system software and/or data files. The completed document should be signed by an authorized PerkinElmer and customer representative and left with the customer. Update the PM sticker and instrument logbook as required.

Copyright Information

This document contains proprietary information that is protected by copyright. All rights are reserved. No part of this publication may be reproduced in any form whatsoever or translated into any language without the prior, written permission of PerkinElmer, Inc **Copyright © 2013 PerkinElmer, Inc.**

Trademarks

Registered names, trademarks, etc. used in this document, even when not specifically marked as such, are protected by law. PerkinElmer is a registered trademark of PerkinElmer, Inc. All other trademarks and registered trademarks not owned by PerkinElmer, Inc. or its subsidiaries that are depicted herein are the property of their respective owners. **Except as specifically set forth in its terms and conditions of sale, PerkinElmer makes no warranty of any kind with regard to this document, including, but not limited to, the implied warranties of merchantability and fitness for a particular purpose.** PerkinElmer shall not be liable for incidental or consequential damages in connection with the furnishing or use of this document.

Component List

Component / Specific Model	Serial #	Software Version	Configuration Notes
Clarus680	680S14042502	Totalchrom6.3 ⁺	PSS,PSS,FID
Clarus SQ8	648N4050804	Turbomass 6.4 ⁺	
Atom X	US14113002	Tekma AtomX ⁺	

Parts lists

Parts Included with the PM				
Part Number (if applicable)	Description	Quantity	Batch/Lot #	Expiration Date (MM/YY)
N/A				

Additional Tools Required for PM				
Part Number (if applicable)	Description	Quantity	Serial #	Calibration Due Date (MM/YY)
N/A				
Additional Reagents and Standards Required for PM				
Part Number (if applicable)	Description	Quantity	Batch/Lot #	Expiration Date (MM/YY)
N/A				

Procedure Checklist

Use (x) to check off those steps in the checklist that have been completed.

General:

- ☒ Column type Elite 624.
- ☒ Carrier gas flow rate 1 ml/min.
- ☒ Review the instrument performance with the customer and document any recent problems.
- ☒ Inspect the customer log book and make any appropriate PM entries.
- ☒ Check incoming AC line voltage for proper levels and grounding.

Mechanical:

- ☒ Inspect and clean all fans and filters.
- ☒ Check the level of FC-43 calibration compound in reference gas bulb and fill if necessary.
- ☒ Change the oil in the fore pump.
- ☒ Inspect cartridge in fore pump vacuum filter; replace adsorbent bead if necessary.
- ☒ Replace the exhaust vapor mist filter on the fore pump.
- ☒ Remove and clean the ion source assembly. Use the Insulator Replacement Kit and/or Optics Replacement Kit if necessary
- ☒ Replace the filament.
- ☒ Remove and clean the pre-quad rods.
- ☒ Observe Wide Range Gauge pressure; clean/adjust if required.
- ☒ Inspect and clean as needed all PC boards and bottom inside of MS chassis.

Electrical:

- ☒ Check head amp offset. Adjust if necessary for proper value (Service Manual).

Operational Tests:

- ☒ Vacuum pressure.
- ☒ Air/water leak check
- ☒ AutoTune and mass calibration.
- ☒ Make a Chromatographic injection to verify peak shape and integrity only (not meant for sensitivity test).

PC Maintenance:

- ☒ Delete all unnecessary temporary files.
- ☒ Empty deleted files from recycle bin.
- ☒ Perform hard drive defragmentation.

Review:

- ☒ Review with the customer PM work performed.
- ☒ Review with the customer routine maintenance procedures.
- ☒ Discuss recommended customer-supplied materials to have on hand.

Additional Comments

Additional Comments Regarding the PM

Review

<p><i>The preventive maintenance checks and if applicable performance tests for Turbomass/ Clarus Mass/ SQ8 have been completed.</i></p>		
<p><i>This Turbomass/ClarusMS/SQ8 Pass the preventive maintenance.</i></p>		
<p>Review of Preventive Maintenance:</p>		
<p>Authorized PerkinElmer Representative Monchai Kitcharoenkeat</p>	<p><i>monchai</i></p>	<p>Date: 22-Feb-2024 (DD-MMM-YYYY)</p>
<p>Authorized Customer Representative:</p>	<p><i>naruecha</i></p>	<p>Date: 22-Feb-2024 (DD-MMM-YYYY)</p>



MAINTENANCE AND TEST CERTIFICATE MODEL

OPTIMA 5300DV

Customer : <u>S.P.S.Consulting Service Co.,Ltd</u>	Date Tested: <u>January 4, 2024</u>	
	Recommendation Recertification	
Address : <u>7 Soi Phaholyothin 24</u>	Period <u>6</u> Months	
<u>Paholyothin Road</u>	Recertification Due: <u>July 4, 2024</u>	
<u>Jompol Chatuchak, Bangkok 1090</u>	Date Last Certified: <u>July 6, 2023</u>	
User Name: <u>K.Phenpha Viphasthawat</u>	Visit Number: <u>2 of 2</u>	
Phone: <u>083-9269252</u>	PerkinElmer Phone: <u>02-719-6420 ext 206</u>	
Fax: <u>02-513-4221</u>	PerkinElmer Fax: <u>02-318-5597</u>	

CONFIGURATION TESTED		ACCESSORIES/COMPONENT NOT INCLUDED
MODEL	SERIAL NUMBER	
<u>OPTIMA 5300DV</u>	<u>077C7042401</u>	
TESTED EQUIPMENT	CALIBRATION NUMBER	EXPIRATION
<u>IPV Methods</u>		
TEST STANDARD USED	PART NUMBER	EXPIRATION DATE
<u>Multielement Standard</u>	<u>N069-1579</u>	<u>December 30, 2024</u>
<u>Wavecal Solution</u>	<u>N058-2152</u>	<u>March 30, 2024</u>
<u>VIS Wavecal solution</u>	<u>N930-2946</u>	<u>February 28, 2024</u>
<u>Instrument Cal. STD4</u>	<u>N930-0221</u>	<u>November 30, 2024</u>
CUSTOMER SUPPLIED	COMMENTS	CUSTOMER INITIALS
<u>2 % HNO3</u>		
<u>10 % HNO3</u>		



MAINTENANCE AND TEST CERTIFICATE MODEL

OPTIMA 5300DV

SERIAL NUMBER 077C7042401DATE TESTED January 4, 2024**1. MECHANICAL CHECKS**

A. Inspect and clean all fans and filters.

B. Inspect and replace as necessary, all torch components including the RF coil.

C. Inspect all tubing for sign of clacking or leaking.

D. Adjust water and gas pressure regulator settings.

E. Inspect and leak check pneumatics drawers.

F. Clean the exterior of the instrument.

2. OPTICAL CHECKS

A. Inspect and clean all optical components.

B. As required, check and replace all purgefilters.

C. Recheck optical alignment.

3. COOLING SYSTEM CHECKS

A. Perform preventive maintenance on chiller.

B. Flush out the chiller every year.

4. PERFORMANCE CHECKS

A. Torch View Alignment.

B. Wavelength Calibration.



MAINTENANCE AND TEST CERTIFICATE MODEL

OPTIMA 5300DV

SERIAL NUMBER : <u>077C7042401</u>			DATE TESTED : <u>January 4, 2024</u>		
PARAMETER	SPECIFICATION			FINAL VALUE	
Spectral Resolution : UV	As	193.696 nm	≤ 0.007	<u>0.00529</u>	
	Ni	231.604 nm	≤ 0.008	<u>0.00672</u>	
	Ni	341.476 nm	≤ 0.012	<u>0.00793</u>	
Spectral Resolution : VIS	La	408.672 nm	≤ 0.020	<u>0.01588</u>	
	Ba	455.403 nm	≤ 0.025	<u>0.02280</u>	
Precision					
	As	193.656 nm	% RSD < 1.0	<u>0.92</u>	%
	Zn	213.856 nm	% RSD < 1.0	<u>0.95</u>	%
	Mn	257.610 nm	% RSD < 1.0	<u>0.75</u>	%
	La	379.478 nm	% RSD < 1.0	<u>0.44</u>	%
	Ba	455.403 nm	% RSD < 1.0	<u>0.46</u>	%
	Ba	493.408 nm	% RSD < 1.0	<u>0.37</u>	%
Detection Limits : Axial	Tl	190.080 nm	3(sd)	<u>19.99</u>	ppb
	As	193.696 nm	3(sd)	<u>26.66</u>	ppb
	Pb	220.353 nm	3(sd)	<u>1.81</u>	ppb
Detection Limits : Radial	As	193.696 nm	3(sd)	<u>38.21</u>	ppb
	Zn	213.856 nm	3(sd)	<u>2.48</u>	ppb
	Mn	257.610 nm	3(sd)	<u>0.59</u>	ppb
	La	379.478 nm	3(sd)	<u>5.52</u>	ppb
	Ba	455.403 nm	3(sd)	<u>0.13</u>	ppb
	Ba	493.408 nm	3(sd)	<u>1.08</u>	ppb
BEC : Axial (IB X 500)/(IS-IB)	Cd	226.502 nm	≤ 150 ppb	<u>141.47</u>	
BEC : Radial (IB X 1000)/(IS-IB)	Mn	257.610 nm	≤ 45 ppb	<u>29.04</u>	



MAINTENANCE AND TEST CERTIFICATE MODEL OPTIMA 5300DV

SERIAL NUMBER 077C7042401DATE TESTED January 4, 2024**Remarks :**Commissioning follow as commissioning performance sheets.

This is to certify that the above tests have been performed and the configuration tested

☒

meets

☐

does not meet

the PerkinElmer Specifications listed on this certificate.

This certificate does not modify PerkinElmer's standard terms and condition of sale,
including warranty terms.**Service Department PerkinElmer Ltd.****Authorized Representative:**

(Mr. Wiphan Promlumda)

Service Engineer

ลำดับที่ 4

คุณภาพดิน



QUALITY CALIBRATION CO.,LTD.

235 Petchkasem 63/2 Road, Laksong, Bangkae, Bangkok 10160
Tel (662) 421-5402, (662) 444-0152-3, Fax (662) 809-4584



CERTIFICATE No : 23E8494
REFERENCE No : 70413-1

PAGE : 1 OF 3

Certificate of Calibration

EQUIPMENT : pH METER
MANUFACTURER : HANNA
MODEL : HI 3512
SERIAL No : TH118035
ID No : pH04/56
CONDITION AS RECEIVED : USED ITEM
SUBMITTED BY : S.P.S. CONSULTING SERVICE CO., LTD.
7 SOI PHAHOLYOTHIN 24, PHAHOLYOTHIN RD.,
JOMPOL, CHATUCHAK, BANGKOK 10900

CALIBRATED BY : ATSAWIN Y.

CALIBRATION DATE : 06-Sep-23

APPROVED BY : 

ISSUED DATE : 06-Sep-23

RECEIVED DATE : 31-Aug-23

THIS CERTIFICATE MAY NOT BE REPRODUCED OTHER THAN IN FULL EXCEPT WITH THE PRIOR WRITTEN APPROVAL OF
QUALITY CALIBRATION CO., LTD.



QUALITY CALIBRATION CO.,LTD.

235 Petchkasem 63/2 Road, Laksong, Bangkae, Bangkok 10160

Tel (662) 421-5402, (662) 444-0152-3, Fax (662) 809-4584

CERTIFICATE No : 23E8494

PAGE : 2 OF 3

Calibration Report

EQUIPMENT : pH METER
MANUFACTURER : HANNA
ID No : pH04/56
RECEIVED DATE : 31-Aug-23
AMBIENT TEMPERATURE : 23 ° C ± 3 ° C
MODEL : HI 3512
SERIAL NUMBER : TH118035
CALIBRATION DATE : 06-Sep-23
RELATIVE HUMIDITY : 50 % RH ± 10% RH

CONDITION OF THIS RESULTS OF CALIBRATION

- THIS INSTRUMENT WAS CALIBRATED BY DIRECT MEASUREMENT METHOD BASED ON WI-TQ-062 AND WI-TQ-063. THE DISPLAY UNIT WAS TESTED BY GENERATING STANDARD VOLTAGE TO THE UNIT AND READ THE VALUE COMPARED WITH CALCULATED VALUE. THE DISPLAY AND ELECTRODE WAS CALIBRATED BY USING STANDARD pH BUFFER
- REFERENCE STANDARD INSTRUMENTS :-

INSTRUMENT	MODEL	SERIAL No/ LOT No	CERTIFICATE No	DUE DATE
1) pH STANDARD SOLUTION	00651-06	CC767907	4880-13836406	29-Dec-24
2) pH STANDARD SOLUTION	00651-08	CC765602	4881-13757019	18-Nov-24
3) pH STANDARD SOLUTION	00651-10	CC767180	4882-13813369	14-Dec-24
4) PROCESS CALIBRATOR	CA150	91S6079	23E1312	19-Apr-24
5) BATH	260014	1247 48074	22T9870	13-Sep-23
6) THERMOMETER WITH PROBE	421504	55000379	22T9904	13-Sep-23

- THE CERTIFICATE IS VALID FOR THE ITEM CALIBRATED AS SHOWN ON THE DATE AND PLACE OF CALIBRATION ONLY.
- THIS RESULT EXCLUDE LONG TERM STABILITY OF THE UNIT UNDER CALIBRATION.
- THIS CERTIFICATE IS TRACEABLE TO SI UNIT MAINTAINED AT :-
 - NATIONAL INSTITUTE OF STANDARD AND TECHNOLOGY, USA.
 - NATIONAL INSTITUTE OF METROLOGY (THAILAND)

RESULT OF CALIBRATION : ADJUSTMENT

1. DISPLAY UNIT ONLY

SLOPE FACTOR $k = 2.303 RT/F = 59 \text{ mV/pH}$

mV APPLIED	UUC READING (mV)	CORRECTION (mV)	UUC READING (pH)	UNCERTAINTY OF MEASUREMENT (± mV)	COVERAGE FACTOR k
414.11	414.6	-0.49	-0.290	0.15	2.00
354.95	355.4	-0.45	0.741	0.15	2.00
295.80	296.3	-0.50	1.773	0.15	2.00
236.64	237.1	-0.46	2.804	0.15	2.00
177.48	177.9	-0.42	3.835	0.15	2.00
118.32	118.7	-0.38	4.867	0.15	2.00
59.16	59.6	-0.44	5.898	0.15	2.00
0.00	0.4	-0.40	6.930	0.15	2.00
-59.16	-58.8	-0.36	7.961	0.15	2.00
-118.32	-117.9	-0.42	8.992	0.15	2.00
-177.48	-177.1	-0.38	10.024	0.15	2.00
-236.64	-236.3	-0.34	11.055	0.15	2.00
-295.80	-295.5	-0.30	12.087	0.15	2.00
-354.95	-354.6	-0.35	13.118	0.15	2.00
-414.11	-413.8	-0.31	14.149	0.15	2.00



QUALITY CALIBRATION CO.,LTD.

235 Petchkasem 63/2 Road, Laksong, Bangkae, Bangkok 10160

Tel (662) 421-5402, (662) 444-0152-3, Fax (662) 809-4584

CERTIFICATE No : 23E8494

PAGE : 3 OF 3

Calibration Report

RESULT OF CALIBRATION (CONTINUE) :

2. DISPLAY UNIT WITH pH ELECTRODE S/N: 09081C6M

STANDARD pH BUFFER SOLUTION (pH)	UUC READING (pH)	CORRECTION (pH)	VALUE BEFORE ADJUSTMENT	UNCERTAINTY OF MEASUREMENT (\pm pH)	COVERAGE FACTOR k
4.006	4.006	0.000	4.015	0.012	2.00
7.000	7.000	0.000	6.914	0.012	2.00
10.008	10.010	-0.002	9.996	0.014	2.00

3. DISPLAY UNIT WITH TEMPERATURE

STANDARD READING ($^{\circ}$ C)	UUC READING ($^{\circ}$ C)	CORRECTION ($^{\circ}$ C)	VALUE BEFORE ADJUSTMENT	UNCERTAINTY OF MEASUREMENT (\pm $^{\circ}$ C)	COVERAGE FACTOR k
25.005	25.0	0.005	---	0.0085	2.00

4. PERCENT SLOPE 100%

UUC : UNIT UNDER CALIBRATION

THE REPORTED UNCERTAINTY OF MEASUREMENT WAS BASED ON A STANDARD UNCERTAINTY MULTIPLIED BY A COVERAGE FACTOR k, PROVIDING A LEVEL OF CONFIDENCE APPROXIMATELY 95%.

END OF CALIBRATION REPORT



MAINTENANCE AND TEST CERTIFICATE MODEL

OPTIMA 5300DV

Customer : <u>S.P.S.Consulting Service Co.,Ltd</u>	Date Tested: <u>January 4, 2024</u>	
	Recommendation Recertification	
Address : <u>7 Soi Phaholyothin 24</u>	Period <u>6</u> Months	
<u>Paholyothin Road</u>	Recertification Due: <u>July 4, 2024</u>	
<u>Jompol Chatuchak, Bangkok 1090</u>	Date Last Certified: <u>July 6, 2023</u>	
User Name: <u>K.Phenpha Viphasthawat</u>	Visit Number: <u>2 of 2</u>	
Phone: <u>083-9269252</u>	PerkinElmer Phone: <u>02-719-6420 ext 206</u>	
Fax: <u>02-513-4221</u>	PerkinElmer Fax: <u>02-318-5597</u>	

CONFIGURATION TESTED		ACCESSORIES/COMPONENT NOT INCLUDED
MODEL	SERIAL NUMBER	
<u>OPTIMA 5300DV</u>	<u>077C7042401</u>	
TESTED EQUIPMENT	CALIBRATION NUMBER	EXPIRATION
<u>IPV Methods</u>		
TEST STANDARD USED	PART NUMBER	EXPIRATION DATE
<u>Multielement Standard</u>	<u>N069-1579</u>	<u>December 30, 2024</u>
<u>Wavecal Solution</u>	<u>N058-2152</u>	<u>March 30, 2024</u>
<u>VIS Wavecal solution</u>	<u>N930-2946</u>	<u>February 28, 2024</u>
<u>Instrument Cal. STD4</u>	<u>N930-0221</u>	<u>November 30, 2024</u>
CUSTOMER SUPPLIED	COMMENTS	CUSTOMER INITIALS
<u>2 % HNO3</u>		
<u>10 % HNO3</u>		



MAINTENANCE AND TEST CERTIFICATE MODEL

OPTIMA 5300DV

SERIAL NUMBER 077C7042401DATE TESTED January 4, 2024**1. MECHANICAL CHECKS**

A. Inspect and clean all fans and filters.

B. Inspect and replace as necessary, all torch components including the RF coil.

C. Inspect all tubing for sign of clacking or leaking.

D. Adjust water and gas pressure regulator settings.

E. Inspect and leak check pneumatics drawers.

F. Clean the exterior of the instrument.

2. OPTICAL CHECKS

A. Inspect and clean all optical components.

B. As required, check and replace all purgefilters.

C. Recheck optical alignment.

3. COOLING SYSTEM CHECKS

A. Perform preventive maintenance on chiller.

B. Flush out the chiller every year.

4. PERFORMANCE CHECKS

A. Torch View Alignment.

B. Wavelength Calibration.



MAINTENANCE AND TEST CERTIFICATE MODEL

OPTIMA 5300DV

SERIAL NUMBER : <u>077C7042401</u>			DATE TESTED : <u>January 4, 2024</u>		
PARAMETER	SPECIFICATION			FINAL VALUE	
Spectral Resolution : UV	As	193.696 nm	≤ 0.007	<u>0.00529</u>	
	Ni	231.604 nm	≤ 0.008	<u>0.00672</u>	
	Ni	341.476 nm	≤ 0.012	<u>0.00793</u>	
Spectral Resolution : VIS	La	408.672 nm	≤ 0.020	<u>0.01588</u>	
	Ba	455.403 nm	≤ 0.025	<u>0.02280</u>	
Precision					
	As	193.656 nm	% RSD < 1.0	<u>0.92</u>	%
	Zn	213.856 nm	% RSD < 1.0	<u>0.95</u>	%
	Mn	257.610 nm	% RSD < 1.0	<u>0.75</u>	%
	La	379.478 nm	% RSD < 1.0	<u>0.44</u>	%
	Ba	455.403 nm	% RSD < 1.0	<u>0.46</u>	%
	Ba	493.408 nm	% RSD < 1.0	<u>0.37</u>	%
Detection Limits : Axial	Tl	190.080 nm	3(sd)	<u>19.99</u>	ppb
	As	193.696 nm	3(sd)	<u>26.66</u>	ppb
	Pb	220.353 nm	3(sd)	<u>1.81</u>	ppb
Detection Limits : Radial	As	193.696 nm	3(sd)	<u>38.21</u>	ppb
	Zn	213.856 nm	3(sd)	<u>2.48</u>	ppb
	Mn	257.610 nm	3(sd)	<u>0.59</u>	ppb
	La	379.478 nm	3(sd)	<u>5.52</u>	ppb
	Ba	455.403 nm	3(sd)	<u>0.13</u>	ppb
	Ba	493.408 nm	3(sd)	<u>1.08</u>	ppb
BEC : Axial (IB X 500)/(IS-IB)	Cd	226.502 nm	≤ 150 ppb	<u>141.47</u>	
BEC : Radial (IB X 1000)/(IS-IB)	Mn	257.610 nm	≤ 45 ppb	<u>29.04</u>	



MAINTENANCE AND TEST CERTIFICATE MODEL OPTIMA 5300DV

SERIAL NUMBER 077C7042401DATE TESTED January 4, 2024**Remarks :**

Commissioning follow as commissioning performance sheets.

This is to certify that the above tests have been performed and the configuration tested



meets



does not meet

the PerkinElmer Specifications listed on this certificate.

This certificate does not modify PerkinElmer's standard terms and condition of sale,
including warranty terms.

Service Department PerkinElmer Ltd

Authorized Representative: _____

(

Service Engineer

Turbomass/Clarus Mass/ SQ8 MS Preventive Maintenance (PM)

Company Name:	S.P.S. Consulting Service Co.,Ltd		
Address (Instrument Location):	7 Soi Phaholyothin24 Phaholyothin Road, Jompol, Chatuchak, Bangkok, 10900.		
Serial Number:	648N4050804	PM Number:	1 of 2
Customer Name (if applicable):	Ms. Naruecha	Telephone Number:	NA
Service Engineer Name:	Monchai Kitcharoenkeat	Service Order Number:	WO-02760693
Date PM Performed: (DD-MMM-YYYY)	22-Feb-2024	Next PM Due Date: (DD-MMM-YYYY)	22-Aug-2024

Part Number	Release	Publication Date	
TH09370064	C	March 2013	

Scope

The purpose of this PM is to ensure the continued functionality of the Turbomass/Clarus MS SQ8 MS by inspecting and replacing any worn or damaged parts. This service should only be performed by a trained representative of PerkinElmer. The customer should save their method before the PM begins.

General Instructions:

The customer must provide the engineer operational data to demonstrate recent instrument performance prior to starting the PM. Always check with the customer before making any changes that may affect the customer's analysis or calibration, including a current back-up of system software and/or data files. The completed document should be signed by an authorized PerkinElmer and customer representative and left with the customer. Update the PM sticker and instrument logbook as required.

Copyright Information

This document contains proprietary information that is protected by copyright. All rights are reserved. No part of this publication may be reproduced in any form whatsoever or translated into any language without the prior, written permission of PerkinElmer, Inc **Copyright © 2013 PerkinElmer, Inc.**

Trademarks

Registered names, trademarks, etc. used in this document, even when not specifically marked as such, are protected by law. PerkinElmer is a registered trademark of PerkinElmer, Inc. All other trademarks and registered trademarks not owned by PerkinElmer, Inc. or its subsidiaries that are depicted herein are the property of their respective owners. **Except as specifically set forth in its terms and conditions of sale, PerkinElmer makes no warranty of any kind with regard to this document, including, but not limited to, the implied warranties of merchantability and fitness for a particular purpose.** PerkinElmer shall not be liable for incidental or consequential damages in connection with the furnishing or use of this document.

Component List

Component / Specific Model	Serial #	Software Version	Configuration Notes
Clarus680	680S14042502	Totalchrom6.3 ⁺	PSS,PSS,FID
Clarus SQ8	648N4050804	Turbomass 6.4 ⁺	
Atom X	US14113002	Tekma AtomX ⁺	

Parts lists

Parts Included with the PM				
Part Number (if applicable)	Description	Quantity	Batch/Lot #	Expiration Date (MM/YY)
N/A				

Additional Tools Required for PM				
Part Number (if applicable)	Description	Quantity	Serial #	Calibration Due Date (MM/YY)
N/A				
Additional Reagents and Standards Required for PM				
Part Number (if applicable)	Description	Quantity	Batch/Lot #	Expiration Date (MM/YY)
N/A				

Procedure Checklist

Use (x) to check off those steps in the checklist that have been completed.

General:

- ☒ Column type Elite 624.
- ☒ Carrier gas flow rate 1 ml/min.
- ☒ Review the instrument performance with the customer and document any recent problems.
- ☒ Inspect the customer log book and make any appropriate PM entries.
- ☒ Check incoming AC line voltage for proper levels and grounding.

Mechanical:

- ☒ Inspect and clean all fans and filters.
- ☒ Check the level of FC-43 calibration compound in reference gas bulb and fill if necessary.
- ☒ Change the oil in the fore pump.
- ☒ Inspect cartridge in fore pump vacuum filter; replace adsorbent bead if necessary.
- ☒ Replace the exhaust vapor mist filter on the fore pump.
- ☒ Remove and clean the ion source assembly. Use the Insulator Replacement Kit and/or Optics Replacement Kit if necessary
- ☒ Replace the filament.
- ☒ Remove and clean the pre-quad rods.
- ☒ Observe Wide Range Gauge pressure; clean/adjust if required.
- ☒ Inspect and clean as needed all PC boards and bottom inside of MS chassis.

Electrical:

- ☒ Check head amp offset. Adjust if necessary for proper value (Service Manual).

Operational Tests:

- ☒ Vacuum pressure.
- ☒ Air/water leak check
- ☒ AutoTune and mass calibration.
- ☒ Make a Chromatographic injection to verify peak shape and integrity only (not meant for sensitivity test).

PC Maintenance:

- ☒ Delete all unnecessary temporary files.
- ☒ Empty deleted files from recycle bin.
- ☒ Perform hard drive defragmentation.

Review:

- ☒ Review with the customer PM work performed.
- ☒ Review with the customer routine maintenance procedures.
- ☒ Discuss recommended customer-supplied materials to have on hand.

Additional Comments

Additional Comments Regarding the PM

Review

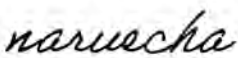
<p><i>The preventive maintenance checks and if applicable performance tests for Turbomass/ Clarus Mass/ SQ8 have been completed.</i></p>		
<p><i>This Turbomass/ClarusMS/SQ8 Pass the preventive maintenance.</i></p>		
Review of Preventive Maintenance:		
Authorized PerkinElmer Representative Monchai Kitcharoenkeat		Date: 22-Feb-2024 (DD-MMM-YYYY)
Authorized Customer Representative:		Date: 22-Feb-2024 (DD-MMM-YYYY)

ลำดับที่ 5

ระดับเสียง



THAILAND INSTITUTE OF SCIENTIFIC AND TECHNOLOGICAL RESEARCH (TISTR)

Request No. 21-67/0304

MTC No. EEL. BP. 109/0267

CALIBRATION CERTIFICATE

Submitted by : S.P.S.Consulting Service Co.,Ltd.

Address : 7 Soi Phaholyothin 24, Phaholyothin Road, Jompol, Chatuchak, Bangkok 10900.

Calibrated at : Electrical and Electronic Standards Laboratory, Industrial Metrology and Testing Service Centre.
Soi 1C, Bangpoo Industrial Estate, Sukhumvit Rd., Muang, Samutprakan 10280.

Instrument Calibrated :

Description : Sound Calibrator

Manufacturer : ACO

Model : 2127

Serial No. : 130006

Ambient Environment

Temperature : $(23 + 3) ^\circ\text{C}$

Relative Humidity : $(50 \pm 15) \%$

Ambient Pressure : $(101.325 \pm 1.500) \text{ kPa}$

Standards used :

1. Digital Function Synthesizer NF Electronic DF-193A S/N 122037.
2. Measuring Amplifier Bruel&Kjaer 2636 S/N 1537484.
3. Programmable Attenuator Tamagawa TPA-303A S/N OF 2214.
4. Digital Multimeter Agilent 34401A S/N MY44005560.
5. Pressure Transmitter Vaisala PTB202AD S/N T0650001.
6. Audio Analyzer Keithley 2015-P S/N4106495.
7. Condenser Microphone B&K 4180 S/N 2889871.

Calibration Procedure: CP-102-04 based on IEC 60942-2003; The sound pressure level generated by sound calibrator under test shall be measured by standard microphone using an insert voltage technique.

This instrument has been calibrated against standards maintained at Electrical and Electronic Standards Laboratory (EEL), which are traceable to the International System of Units through the National Institute of Metrology (Thailand).

The information on actual reading is attached herewith and the uncertainty limits quoted refer to the measured values only.

Date of Receipt : 22 Feb. 2024

Date of Calibration : 4 Mar. 2024

The results relate only to the items tested/calibrated or value assigned.

Advertising the Report/Certificate and publicity of the results except in full are prohibited unless written permission is obtained from the governor of TISTR.

FM.BL.MTC.002 Rev.4

Head Office

35 Mu 3 Tambon Khlong Ha, Amphoe Khlong Luang,
Changwat Pathumthani 12120, Thailand

Tel. (66) 0 2577 9000

Fax. (66) 0 2577 9009

E-mail : rumpai@tistr.or.th Website:www.tistr.or.th

Office/Laboratory

Soi 1C, Bangpoo Industrial Estate, Sukhumvit Road,
Amphoe Muang, Changwat Samutprakan 10280, Thailand

Tel. (66) 0 2323 1672-80 ext. 115, 116

Fax. (66) 0 2323 9165

E-mail : mtc@tistr.or.th

Office

196 Phahonyothin Road, Chatuchak, Bangkok 10900,
Thailand

Tel. (66) 0 2579 1121-30 ext. 5219, 5225, 5217

Fax. (66) 0 2579 8592

E-mail : sumalee@tistr.or.th

Request No. 21-67/0304

MTC No. EEL. BP. 109/0267

The reported expanded uncertainty is based upon a standard uncertainty multiplied by a coverage factor $k = 2$, providing a level of confidence of approximately 95%.

Nominal Output of Unit Under Test = 94 dB re 20 μ Pa at 1000 Hz

Acoustic Output in dB re 20 μ Pa, Corrected to Reference Conditions: 101.325 kPa, 23.0 °C and 50 %RH.

1. Sound Pressure Level

Standard Microphone Type	Measured Sound Pressure Level (dB)	Deviated value (dB)	Uncertainty (dB)	Tolerance limit IEC60942:2003 Class 2
1/2 inch Bruel&Kjaer 4180	93.85	-0.15	± 0.10	± 0.75 dB

2. Frequency

Standard Microphone Type	Measured Frequency (Hz)	Deviated value (Hz)	Uncertainty (Hz)	Tolerance limit IEC60942:2003 Class 2
1/2 inch Bruel&Kjaer 4180	999.9	-0.1	± 1.5	$\pm 2.0\%$

3. Total Distortion

Standard Microphone Type	Measured Total Distortion (%)	Uncertainty (%)	Tolerance limit IEC60942:2003 Class 2
1/2 inch Bruel&Kjaer 4180	1.65	± 0.50	$\pm 4.0\%$

Note : 1. No adjustment.

2. The calibrator pressure correction was not included.

3. The microphone volume correction was not included.

Calibrated by :



Approved by :



Electrical and Electronic Standards Laboratory

Industrial Metrology and Testing Service Centre

Date of Calibration : 4 Mar. 2024

Date of Issue : 5 Mar. 2024

Ref : 2011267022200795001

End of Certificate

2 / 2

The results relate only to the items tested/calibrated or value assigned.

Advertising the Report/Certificate and publicity of the results except in full are prohibited unless written permission is obtained from the governor of TISTR.

Head Office

35 Mu 3 Tambon Khlong Ha, Amphoe Khlong Luang,
Changwat Pathumthani 12120, Thailand
Tel. (66) 0 2577 9000
Fax. (66) 0 2577 9009
E-mail : rumpai@tistr.or.th Website:www.tistr.or.th

Office/Laboratory

Soi 1C, Bangpoo Industrial Estate, Sukhumvit Road,
Amphoe Muang, Changwat Samutprakan 10280, Thailand
Tel. (66) 0 2323 1672-80 ext. 115, 116
Fax. (66) 0 2323 9165
E-mail : mtc@tistr.or.th

Office

196 Phahonyothin Road, Chatuchak, Bangkok 10900,
Thailand
Tel. (66) 0 2579 1121-30 ext. 5219, 5225, 5217
Fax. (66) 0 2579 8592
E-mail : sumalee@tistr.or.th



Noise R_298/24

Sound Level Meter Calibration Report

Acoustic Calibrator Data

Brand	ACO	Number	AC 03/56
Model	2127	Serial No.	130006
Calibration Range	94 dB, 1000 Hz	Last Calibration	04 March 2024
		Due Date	04 March 2025

Calibration Data

Sound Level Meter Data				Calibration Data		
SLM No.	Brand	Model	Serial No.	Date	Actual Reading [dB]	
					Before Adjustment	After Adjustment
ACO-R08	ACO	6236	00152082	19 May 2024	93.9	93.9
ACO-R09	ACO	6236	00172035	19 May 2024	94.0	93.9
ACO-R22	ACO	6236	00182010	19 May 2024	93.9	93.9
ACO-R41	ACO	6236	00192053	19 May 2024	93.9	93.9
Acoustic Certified Value : Thailand Institute of Scientific and Technological Research (TISTR)					93.85 ± 0.10 dB	

Calibrated by :

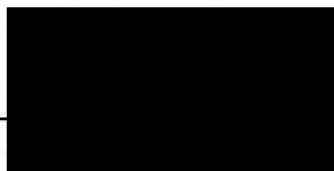

Approved by :

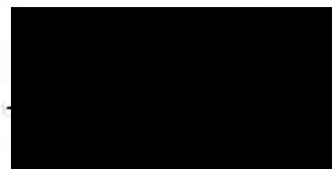

ลำดับที่ 6

คุณภาพอากาศในสถานประกอบการ



บริษัท เอส.พี.เอส. คอนซัลติ้ง เซอร์วิส จำกัด
S.P.S. CONSULTING SERVICE CO., LTD.
7 ซอยพหลโยธิน 24 ถนนพหลโยธิน แขวงจอมพล เขตจตุจักร กรุงเทพฯ 10900
7 Soi Phaholyothin 24, Phaholyothin Rd., Jompol, Chatuchak, Bangkok 10900
Tel : (662) 939-4370-72, Fax : (662) 513-4221, E-mail : sale@spscon.com, www.spscon.com

Personal Pump Calibration Report

Calibration Method : Dry Cal Primary Flowmeter

Model : Defender 510-H

S/N : 136164

Environmental Conditions

Temperature : 25 ± 3 °C
Pressure : 1010 ± 15 mmbar

Personal Pump Data				Calibration Data								
No.	Brand	Model	Serial No.	Date	Flow Rate (mL/min)						Value From Calibration Curve	
					Setting			Actual (Q std.)				
					1	2	3	1	2	3	y	R ²
B01	SKC	224-PCXR4	262101	03/01/2024	1,000	1,500	2,000	993	1,497	1,998	1.002x – 4.467	1.000
B02	SKC	224-PCXR4	626166	03/01/2024	1,000	1,500	2,000	1,003	1,505	2,001	1.009x – 19.803	0.999
B03	SKC	224-PCXR4	612968	03/01/2024	1,000	1,500	2,000	996	1,494	2,001	1.006x – 12.799	1.000
B04	SKC	224-PCXR4	602804	04/01/2024	1,000	1,500	2,000	1,000	1,502	1,994	0.999x + 0.239	1.000
B05	SKC	224-PCXR4	612693	04/01/2024	1,000	1,500	2,000	1,003	1,500	2,002	1.011x – 21.266	0.999
B06	SKC	224-PCXR4	262188	05/01/2024	1,000	1,500	2,000	1,002	1,508	2,006	1.007x – 12.077	0.999
B07	SKC	224-PCXR4	626262	05/01/2024	1,000	1,500	2,000	998	1,492	1,997	0.994x + 4.810	1.000
B08	SKC	224-PCXR4	626100	04/01/2024	1,000	1,500	2,000	1,002	1,500	2,003	1.013x – 24.585	0.999
B09	SKC	224-PCXR4	626479	05/01/2024	1,000	1,500	2,000	998	1,490	1,994	0.993x + 3.837	1.000
B10	SKC	224-PCXR4	091950	04/01/2024	1,000	1,500	2,000	993	1,502	2,001	1.017x – 34.867	0.999
B11	SKC	224-PCXR8	564315	05/01/2024	1,000	1,500	2,000	996	1,492	1,999	1.004x – 7.965	1.000
B12	SKC	224-PCXR4	034656	05/01/2024	1,000	1,500	2,000	1,003	1,502	2,003	1.010x – 19.683	0.999
B13	SKC	224-PCXR4	602073	04/01/2024	1,000	1,500	2,000	997	1,500	1,998	1.000x – 0.862	1.000
B14	SKC	224-PCXR4	626313	03/01/2024	1,000	1,500	2,000	999	1,492	1,989	0.991x + 8.479	1.000
B15	SKC	224-PCXR4	626474	03/01/2024	1,000	1,500	2,000	1,002	1,502	2,005	1.012x – 21.697	0.999
B16	SKC	224-PCXR4	626477	04/01/2024	1,000	1,500	2,000	995	1,504	2,001	1.007x – 16.807	1.000
B17	SKC	224-PCXR4	626860	04/01/2024	1,000	1,500	2,000	997	1,494	1,991	0.997x + 0.331	1.000
B18	SKC	224-PCXR4	691484	05/01/2024	1,000	1,500	2,000	1,003	1,500	2,002	1.009x – 17.214	0.999
B19	SKC	224-PCXR4	691599	05/01/2024	1,000	1,500	2,000	993	1,503	1,999	1.005x – 8.906	1.000
B20	SKC	224-PCXR4	691587	05/01/2024	1,000	1,500	2,000	991	1,504	2,000	1.016x – 33.407	0.999
B21	SKC	224-PCXR4	691531	04/01/2024	1,000	1,500	2,000	993	1,499	1,995	1.001x – 5.540	1.000
B22	SKC	224-PCXR4	691654	03/01/2024	1,000	1,500	2,000	1,003	1,501	2,004	1.011x – 19.966	0.999
B23	SKC	224-PCXR4	798393	03/01/2024	1,000	1,500	2,000	993	1,507	2,002	1.017x – 33.276	0.999
B24	SKC	224-PCXR4	626363	03/01/2024	1,000	1,500	2,000	1,000	1,502	2,001	1.012x – 23.859	0.999
B25	SKC	224-PCXR4	798489	03/01/2024	1,000	1,500	2,000	1,001	1,492	2,001	0.998x + 0.694	1.000
B26	SKC	224-PCXR4	798479	04/01/2024	1,000	1,500	2,000	1,000	1,500	1,993	0.996x + 4.204	1.000
B27	SKC	224-PCXR4	691673	04/01/2024	1,000	1,500	2,000	994	1,503	2,002	1.016x – 30.902	0.999
B28	SKC	224-PCXR4	691570	05/01/2024	1,000	1,500	2,000	1,003	1,500	2,001	1.009x – 18.263	0.999
B29	SKC	224-PCXR4	626472	04/01/2024	1,000	1,500	2,000	1,002	1,498	2,000	1.002x – 3.909	1.000
B30	SKC	224-PCXR4	691489	04/01/2024	1,000	1,500	2,000	1,003	1,509	2,006	1.008x – 11.399	1.000
B31	SKC	224-PCXR4	691509	03/01/2024	1,000	1,500	2,000	993	1,496	1,997	1.005x – 11.275	1.000
B32	SKC	224-PCXR4	091567	03/01/2024	1,000	1,500	2,000	991	1,503	2,000	1.015x – 30.886	0.999
B33	SKC	224-PCXR4	091756	05/01/2024	1,000	1,500	2,000	993	1,498	1,992	0.999x – 2.317	1.000
B34	SKC	224-PCXR4	612962	05/01/2024	1,000	1,500	2,000	1,002	1,501	2,002	1.007x – 13.995	1.000
B35	SKC	224-PCXR4	602682	05/01/2024	1,000	1,500	2,000	996	1,498	1,996	1.000x – 5.285	1.000
B36	SKC	224-PCXR4	626164	04/01/2024	1,000	1,500	2,000	999	1,510	1,999	1.004x – 10.131	0.999
B37	SKC	224-PCXR4	626256	05/01/2024	1,000	1,500	2,000	994	1,506	1,999	1.013x – 28.454	0.999
B38	SKC	224-PCXR4	626167	03/01/2024	1,000	1,500	2,000	997	1,498	1,998	1.003x – 5.983	1.000
B39	SKC	224-PCXR4	034637	03/01/2024	1,000	1,500	2,000	1,005	1,501	2,001	1.006x – 15.188	0.999
B40	SKC	224-PCXR4	798349	05/01/2024	1,000	1,500	2,000	994	1,505	2,000	1.014x – 29.004	0.999

Calibrated by :

Approved by :



บริษัท เอส.พี.เอส. คอนซัลติ้ง เซอร์วิส จำกัด
S.P.S. CONSULTING SERVICE CO., LTD.
7 ซอยพหลโยธิน 24 ถนนพหลโยธิน แขวงจอมพล เขตจตุจักร กรุงเทพฯ 10900
7 Soi Phaholyothin 24, Phaholyothin Rd., Jompol, Chatuchak, Bangkok 10900
Tel : (662) 939-4370-72. Fax : (662) 513-4221, E-mail : sale@spscon.com., www.spscon.com

Personal Pump Calibration Report

Calibration Method : Dry Cal Primary Flowmeter

Model : Defender 510-H

S/N : 136164

Environmental Conditions

Temperature : 25 ± 3 °C
Pressure : 1010 ± 15 mmbar

Personal Pump Data				Calibration Data								
No.	Brand	Model	Serial No.	Date	Flow Rate (mL/min)						Value From Calibration Curve	
					Setting			Actual (Q std.)				
					1	2	3	1	2	3	y	R ²
B41	SKC	224-PCXR4	612669	05/01/2024	1,000	1,500	2,000	999	1,496	1,991	0.996x + 1.914	1.000
B42	SKC	224-PCXR4	626041	03/01/2024	1,000	1,500	2,000	1,004	1,498	1,991	0.986x + 19.248	1.000
B43	SKC	224-PCXR4	034636	03/01/2024	1,000	1,500	2,000	1,000	1,501	1,992	0.991x + 11.682	1.000
B44	SKC	224-PCXR8	529341	03/01/2024	1,000	1,500	2,000	1,002	1,502	2,002	1.004x – 6.860	1.000
B45	SKC	224-PCXR8	529594	03/01/2024	1,000	1,500	2,000	1,001	1,501	1,987	0.987x + 16.026	1.000
B46	SKC	224-PCXR8	566743	04/01/2024	1,000	1,500	2,000	995	1,506	2,002	1.013x – 27.915	0.999
B47	SKC	224-PCXR8	566747	04/01/2024	1,000	1,500	2,000	1,002	1,502	2,004	1.010x – 21.769	0.999
B48	SKC	224-PCXR8	566753	04/01/2024	1,000	1,500	2,000	1,000	1,493	1,998	0.997x + 0.239	1.000
B49	SKC	224-PCXR8	566780	04/01/2024	1,000	1,500	2,000	1,003	1,502	2,006	1.011x – 21.550	0.999
B50	SKC	224-PCXR8	500400	03/01/2024	1,000	1,500	2,000	1,001	1,496	2,002	1.001x – 2.900	1.000
B51	SKC	224-PCXR8	500363	03/01/2024	1,000	1,500	2,000	996	1,502	2,000	1.011x – 25.709	0.999
B52	SKC	224-PCXR8	093186	03/01/2024	1,000	1,500	2,000	994	1,496	1,992	0.995x + 1.751	1.000
B53	SKC	224-PCXR8	707670	05/01/2024	1,000	1,500	2,000	1,002	1,501	2,002	1.008x – 16.042	0.999
B54	SKC	224-PCXR3	509821	05/01/2024	1,000	1,500	2,000	995	1,501	2,002	1.016x – 32.282	0.999
B55	SKC	224-PCXR3	510710	05/01/2024	1,000	1,500	2,000	1,004	1,495	1,992	0.991x + 7.666	1.000
B56	SKC	224-PCXR3	511450	05/01/2024	1,000	1,500	2,000	1,002	1,500	2,001	1.005x – 8.559	1.000
B57	SKC	224-PCXR3	510798	03/01/2024	1,000	1,500	2,000	997	1,492	1,999	0.999x – 2.122	1.000
B58	SKC	224-PCXR3	509852	03/01/2024	1,000	1,500	2,000	1,000	1,500	1,999	1.007x – 19.073	0.999
B59	SKC	224-PCXR3	509862	04/01/2024	1,000	1,500	2,000	995	1,503	1,995	0.998x + 2.118	1.000
B60	SKC	224-PCXR3	512655	04/01/2024	1,000	1,500	2,000	1,004	1,510	2,004	1.005x – 6.421	0.999
B61	SKC	224-PCXR3	503915	04/01/2024	1,000	1,500	2,000	993	1,492	1,999	1.003x – 11.706	1.000
B62	SKC	224-PCXR3	505975	03/01/2024	1,000	1,500	2,000	999	1,494	1,996	0.996x + 0.822	1.000
B63	SKC	224-PCXR3	511432	03/01/2024	1,000	1,500	2,000	990	1,501	2,000	1.017x – 36.259	0.999
B64	SKC	224-PCXR3	508302	03/01/2024	1,000	1,500	2,000	998	1,492	1,989	0.990x + 10.175	1.000
B65	SKC	224-PCXR3	508310	03/01/2024	1,000	1,500	2,000	1,002	1,501	2,002	1.007x – 13.537	1.000
B66	SKC	224-PCXR3	509861	04/01/2024	1,000	1,500	2,000	1,002	1,491	1,992	0.988x + 13.744	1.000
B67	SKC	224-PCXR3	506295	04/01/2024	1,000	1,500	2,000	995	1,508	2,004	1.007x – 12.843	1.000
B68	SKC	224-PCXR3	505872	04/01/2024	1,000	1,500	2,000	1,002	1,491	1,998	0.995x + 4.040	1.000
B69	SKC	224-PCXR3	508375	04/01/2024	1,000	1,500	2,000	1,003	1,499	2,000	1.009x – 18.977	0.999
B70	SKC	224-PCXR3	510623	05/01/2024	1,000	1,500	2,000	992	1,493	1,996	1.002x – 7.730	1.000
B71	SKC	224-PCXR3	508367	05/01/2024	1,000	1,500	2,000	994	1,506	2,002	1.015x – 31.561	0.999
B72	SKC	224-PCXR3	505977	03/01/2024	1,000	1,500	2,000	1,003	1,499	1,994	0.991x + 9.042	1.000
B73	SKC	224-PCXR3	512606	04/01/2024	1,000	1,500	2,000	1,001	1,501	2,004	1.008x – 14.346	1.000
B74	SKC	224-PCXR3	505993	04/01/2024	1,000	1,500	2,000	996	1,497	1,995	1.001x – 7.036	1.000
B75	SKC	224-PCXR3	509820	05/01/2024	1,000	1,500	2,000	996	1,496	1,991	0.996x + 1.432	1.000
B76	SKC	224-PCXR3	509811	05/01/2024	1,000	1,500	2,000	993	1,499	1,999	1.006x – 14.283	1.000
B77	SKC	224-PCXR3	508301	05/01/2024	1,000	1,500	2,000	1,001	1,501	2,003	1.013x – 25.406	0.999
B78	SKC	224-PCXR3	510677	05/01/2024	1,000	1,500	2,000	995	1,503	1,999	1.012x – 27.520	0.999
B79	SKC	224-PCXR3	510920	05/01/2024	1,000	1,500	2,000	994	1,494	1,994	1.001x – 6.178	1.000

Calibrated by :

Approved by :



บริษัท เอส.พี.เอส. คอนซัลติ้ง เซอร์วิส จำกัด
S.P.S. CONSULTING SERVICE CO., LTD.
 7 ซอยพหลโยธิน 24 ถนนพหลโยธิน แขวงจอมพล เขตจตุจักร กรุงเทพฯ 10900
 7 Soi Phaholyothin 24, Phaholyothin Rd., Jompol, Chatuchak, Bangkok 10900
 Tel : (662) 939-4370-72. Fax : (662) 513-4221. E-mail : sale@spscon.com., www.spscon.com

Personal Pump Calibration Report

Calibration Method : Dry Cal Primary Flowmeter

Model : Defender 510-H

S/N : 136164

Environmental Conditions

Temperature : 25 ± 3 °C
 Pressure : 1010 ± 15 mmbar

Personal Pump Data				Calibration Data								
No.	Brand	Model	Serial No.	Date	Flow Rate (mL/min)						Value From Calibration Curve	
					Setting			Actual (Q std.)				
					1	2	3	1	2	3	y	R ²
B80	SKC	224-PCXR3	504569	05/01/2024	1,000	1,500	2,000	1,002	1,498	2,002	1.012x - 24.186	0.999
B81	SKC	224-PCXR3	503480	05/01/2024	1,000	1,500	2,000	996	1,499	2,000	1.014x - 30.165	0.999
B82	SKC	224-PCXR3	505673	04/01/2024	1,000	1,500	2,000	994	1,498	1,996	1.000x - 4.746	1.000
B83	SKC	224-PCXR3	510785	04/01/2024	1,000	1,500	2,000	1,010	1,500	1,999	1.003x - 7.793	0.999
B84	SKC	224-PCXR3	508333	04/01/2024	1,000	1,500	2,000	997	1,498	1,991	0.993x + 4.810	1.000
B85	SKC	224-PCXR3	505757	05/01/2024	1,000	1,500	2,000	994	1,502	1,998	1.006x - 14.562	1.000
B86	SKC	224-PCXR3	512625	03/01/2024	1,000	1,500	2,000	1,015	1,503	2,004	0.999x + 3.063	0.999
B87	SKC	224-PCXR3	504324	03/01/2024	1,000	1,500	2,000	1,000	1,496	2,000	1.000x - 0.710	1.000
B88	SKC	224-PCXR3	508307	03/01/2024	1,000	1,500	2,000	995	1,498	1,993	0.997x + 0.574	1.000
B89	SKC	224-PCXR3	509860	03/01/2024	1,000	1,500	2,000	1,000	1,499	2,004	1.010x - 17.509	1.000
B90	SKC	224-PCXR3	508366	04/01/2024	1,000	1,500	2,000	995	1,508	2,000	1.005x - 10.091	1.000
B91	SKC	224-PCXR3	510919	04/01/2024	1,000	1,500	2,000	1,000	1,500	1,997	0.992x + 7.522	1.000
B92	SKC	224-PCXR3	510987	04/01/2024	1,000	1,500	2,000	1,002	1,501	1,999	0.999x + 1.097	1.000
B93	SKC	224-PCXR3	509845	04/01/2024	1,000	1,500	2,000	996	1,496	2,004	1.009x - 15.822	1.000
B94	SKC	224-PCXR8	A127871	05/01/2024	1,000	1,500	2,000	1,000	1,499	2,002	1.007x - 19.184	0.999
B95	SKC	224-PCXR8	A127921	05/01/2024	1,000	1,500	2,000	994	1,502	2,002	1.015x - 30.559	0.999
B96	SKC	224-PCXR8	A127942	04/01/2024	1,000	1,500	2,000	998	1,499	1,996	1.001x - 3.486	1.000
B97	SKC	224-PCXR8	A127955	05/01/2024	1,000	1,500	2,000	1,003	1,501	2,003	1.010x - 20.082	0.999
B98	SKC	224-PCXR8	A127956	05/01/2024	1,000	1,500	2,000	996	1,497	1,998	1.003x - 6.330	1.000

Calibrated by :

Approved by :



บริษัท เอส.พี.เอส. คอนซัลติ้ง เซอร์วิส จำกัด
S.P.S. CONSULTING SERVICE CO., LTD.
7 ซอยพหลโยธิน 24 ถนนพหลโยธิน แขวงจอมพล เขตจตุจักร กรุงเทพฯ 10900
7 Soi Phaholyothin 24, Phaholyothin Rd., Jompol, Chatuchak, Bangkok 10900
Tel : (662) 939-4370-72, Fax : (662) 513-4221, E-mail : sale@spscon.com, www.spscon.com

Personal Pump Calibration Report

Calibration Method : Dry Cal Primary Flowmeter

Model : Defender 510-H

S/N : 136164

Environmental Conditions

Temperature : 25 \pm 3 $^{\circ}$ C
Pressure : 1010 \pm 15 mmbar

Personal Pump Data				Calibration Data								
No.	Brand	Model	Serial No.	Date	Flow Rate (mL/min)						Value From Calibration Curve	
					Setting			Actual (Q std.)				
					1	2	3	1	2	3	y	R ²
R01	SKC	224-PCXR4	602467	03/01/2024	1,000	1,500	2,000	992	1,508	2,005	1.008x – 15.012	1.000
R02	SKC	224-PCXR4	626450	04/01/2024	1,000	2,000	3,000	998	1,499	1,990	0.989x + 12.189	1.000
R03	SKC	224-PCXR4	691592	03/01/2024	1,000	1,500	2,000	1,004	1,500	2,004	1.012x – 22.718	0.999
R04	SKC	224-PCXR4	691672	04/01/2024	1,000	1,500	2,000	996	1,493	1,996	0.998x – 2.002	1.000
R05	SKC	224-PCXR4	798470	03/01/2024	1,000	1,500	2,000	993	1,507	1,999	1.013x – 29.199	0.999
R06	SKC	224-PCXR4	798456	04/01/2024	1,000	1,500	2,000	997	1,498	1,996	1.002x – 6.760	1.000
R07	SKC	224-PCXR4	798480	05/01/2024	1,000	1,500	2,000	994	1,492	1,999	1.008x – 16.153	1.000
R08	SKC	224-PCXR4	883215	05/01/2024	1,000	1,500	2,000	1,012	1,500	2,005	0.999x + 3.725	1.000
R09	SKC	224-PCXR4	034650	05/01/2024	1,000	1,500	2,000	991	1,504	2,001	1.018x – 36.179	0.999
R10	SKC	224-PCXR4	091765	03/01/2024	1,000	1,500	2,000	997	1,511	1,994	1.000x + 0.499	1.000
R11	SKC	224-PCXR4	091763	04/01/2024	1,000	1,500	2,000	1,000	1,499	2,002	1.012x – 24.042	0.999
R12	SKC	224-PCXR4	091568	03/01/2024	1,000	1,500	2,000	996	1,500	2,000	1.003x – 7.698	1.000
R13	SKC	224-PCXR4	091638	04/01/2024	1,000	1,500	2,000	1,002	1,501	1,991	0.989x + 14.781	1.000
R14	SKC	224-PCXR4	091764	03/01/2024	1,000	1,500	2,000	994	1,503	1,999	1.014x – 30.292	0.999
R15	SKC	224-PCXR8	529457	03/01/2024	1,000	1,500	2,000	1,001	1,500	2,004	1.006x – 11.543	1.000
R16	SKC	224-PCXR8	529643	05/01/2024	1,000	1,500	2,000	998	1,495	1,994	0.999x – 3.450	1.000
R17	SKC	224-PCXR8	529645	04/01/2024	1,000	1,500	2,000	995	1,509	2,001	1.015x – 30.890	0.999
R18	SKC	224-PCXR8	566756	04/01/2024	1,000	1,500	2,000	991	1,498	1,998	1.001x – 6.800	1.000
R19	SKC	224-PCXR8	566802	04/01/2024	1,000	1,500	2,000	1,002	1,499	2,000	1.010x – 20.772	0.999
R20	SKC	224-PCXR8	529089	05/01/2024	1,000	1,500	2,000	991	1,500	2,003	1.020x – 39.390	0.999
R21	SKC	224-PCXR8	665728	03/01/2024	1,000	1,500	2,000	998	1,495	1,999	1.000x – 3.937	1.000
R22	SKC	224-PCXR8	707444	03/01/2024	1,000	1,500	2,000	1,003	1,500	2,003	1.005x – 8.595	1.000
R23	SKC	224-PCXR8	761067	03/01/2024	1,000	1,500	2,000	998	1,491	1,991	0.993x + 3.358	1.000
R24	SKC	224-PCXR8	707893	04/01/2024	1,000	1,500	2,000	996	1,508	2,000	1.008x – 16.660	0.999
R25	SKC	224-PCXR8	761052	04/01/2024	1,000	1,500	2,000	1,010	1,496	1,995	0.985x + 21.199	1.000
R26	SKC	224-PCXR8	707956	04/01/2024	1,000	1,500	2,000	1,002	1,500	2,005	1.010x – 16.732	1.000
R27	SKC	224-PCXR8	707398	03/01/2024	1,000	1,500	2,000	996	1,500	2,002	1.007x – 16.201	1.000
R28	SKC	224-PCXR8	707481	05/01/2024	1,000	1,500	2,000	1,004	1,501	2,002	1.010x – 19.878	0.999
R29	SKC	224-PCXR8	707402	05/01/2024	1,000	1,500	2,000	1,003	1,494	1,989	0.986x + 16.137	1.000
R30	SKC	224-PCXR8	093811	05/01/2024	1,000	1,500	2,000	1,000	1,493	1,993	0.995x + 4.371	1.000
R31	SKC	224-PCXR8	093183	05/01/2024	1,000	1,500	2,000	1,001	1,501	2,000	1.002x – 2.800	1.000
R32	SKC	224-PCXR8	671950	05/01/2024	1,000	1,500	2,000	998	1,501	1,993	0.996x + 4.136	1.000
R33	SKC	224-PCXR4	626254	03/01/2024	1,000	1,500	2,000	994	1,502	2,000	1.015x – 32.298	0.999
R34	SKC	224-PCXR4	626131	03/01/2024	1,000	1,500	2,000	1,002	1,499	2,004	1.007x – 12.157	1.000
R35	SKC	224-PCXR8	707460	04/01/2024	1,000	1,500	2,000	999	1,498	1,995	0.994x + 6.098	1.000
R36	SKC	224-PCXR8	707446	04/01/2024	1,000	1,500	2,000	1,004	1,498	2,001	1.009x – 18.630	0.999
R37	SKC	224-PCXR8	707432	04/01/2024	1,000	1,500	2,000	996	1,499	2,000	1.000x – 1.827	1.000
R38	SKC	224-PCXR8	707349	03/01/2024	1,000	1,500	2,000	997	1,500	2,002	1.003x – 7.889	1.000
R39	SKC	224-PCXR8	761095	03/01/2024	1,000	1,500	2,000	1,001	1,497	1,994	0.998x + 1.193	1.000

Calibrated by :

Approved by :



บริษัท เอส.พี.เอส. คอนซัลติ้ง เซอร์วิส จำกัด
S.P.S. CONSULTING SERVICE CO., LTD.
7 ซอยพหลโยธิน 24 ถนนพหลโยธิน แขวงจอมพล เขตจตุจักร กรุงเทพฯ 10900
7 Soi Phaholyothin 24, Phaholyothin Rd., Jompol, Chatuchak, Bangkok 10900
Tel : (662) 939-4370-72, Fax : (662) 513-4221, E-mail : sale@spsscon.com., www.spsscon.com

Personal Pump Calibration Report

Calibration Method : Dry Cal Primary Flowmeter

Model : Defender 510-H

S/N : 136164

Environmental Conditions

Temperature : 25 \pm 3 $^{\circ}$ C
Pressure : 1010 \pm 15 mmbar

Personal Pump Data				Calibration Data								
No.	Brand	Model	Serial No.	Date	Flow Rate (ml/min)						Value From Calibration Curve	
					Setting			Actual (Q std.)				
					1	2	3	1	2	3	y	R ²
R40	SKC	224-PCXR4	612753	05/01/2024	1,000	1,500	2,000	1,001	1,502	2,003	1.013x – 23.923	0.999
R41	SKC	224-PCXR4	626140	05/01/2024	1,000	1,500	2,000	992	1,509	2,001	1.016x – 31.995	0.999
R42	SKC	224-PCXR4	626463	03/01/2024	1,000	1,500	2,000	998	1,494	1,999	1.000x – 2.397	1.000
R43	SKC	224-PCXR4	626129	03/01/2024	1,000	1,500	2,000	1,003	1,501	2,005	1.012x – 20.899	0.999
R44	SKC	224-PCXR4	602753	05/01/2024	1,000	1,500	2,000	1,002	1,496	1,993	0.995x + 3.007	1.000
R45	SKC	224-PCXR4	626137	03/01/2024	1,000	1,500	2,000	992	1,505	2,002	1.019x – 37.144	0.999

Calibrated by :

Approved by :



บริษัท เอส.พี.เอส. คอนซัลติ้ง เซอร์วิส จำกัด
S.P.S. CONSULTING SERVICE CO., LTD.
7 ซอยพหลโยธิน 24 ถนนพหลโยธิน แขวงจอมพล เขตจตุจักร กรุงเทพฯ 10900
7 Soi Phaholyothin 24, Phaholyothin Rd., Jompol, Chatuchak, Bangkok 10900
Tel : (662) 939-4370-72, Fax : (662) 513-4221, E-mail : sale@spscon.com, www.spscon.com

Personal Pump Calibration Report

Calibration Method : Dry Cal Primary Flowmeter

Model : Defender 510-H

S/N : 136164

Environmental Conditions

Temperature 25 ± 3 °C
Pressure 1010 ± 15 mmbar

Personal Pump Data				Calibration Data								
No.	Brand	Model	Serial No.	Date	Flow Rate (mL/min)						Value From Calibration Curve	
					Setting			Actual (Q std.)				
					1	2	3	1	2	3	y	R ²
B01	SKC	224-PCXR4	262101	05/04/2024	1,000	1,500	2,000	993	1,496	1,998	1.001x - 3.430	1.000
B02	SKC	224-PCXR4	626166	05/04/2024	1,000	1,500	2,000	1,004	1,506	2,000	1.007x - 16.572	0.999
B03	SKC	224-PCXR4	612968	09/04/2024	1,000	1,500	2,000	997	1,498	2,004	1.008x - 13.756	1.000
B04	SKC	224-PCXR4	602804	08/04/2024	1,000	1,500	2,000	1,001	1,511	1,993	0.997x + 4.427	1.000
B05	SKC	224-PCXR4	612693	08/04/2024	1,000	1,500	2,000	1,005	1,510	2,002	1.009x - 16.400	0.999
B06	SKC	224-PCXR4	262188	08/04/2024	1,000	1,500	2,000	1,003	1,510	2,004	1.005x - 8.687	0.999
B07	SKC	224-PCXR4	626262	05/04/2024	1,000	1,500	2,000	997	1,500	1,996	0.995x + 4.930	1.000
B08	SKC	224-PCXR4	626100	04/04/2024	1,000	1,500	2,000	1,003	1,508	2,002	1.011x - 19.679	0.999
B09	SKC	224-PCXR4	626479	08/04/2024	1,000	1,500	2,000	996	1,499	1,994	0.994x + 3.159	1.000
B10	SKC	224-PCXR4	091950	04/04/2024	1,000	1,500	2,000	995	1,512	2,000	1.015x - 30.041	0.998
B11	SKC	224-PCXR8	564315	08/04/2024	1,000	1,500	2,000	994	1,494	2,000	1.006x - 10.717	1.000
B12	SKC	224-PCXR4	034656	08/04/2024	1,000	1,500	2,000	1,005	1,511	2,002	1.008x - 14.857	0.999
B13	SKC	224-PCXR4	602073	05/04/2024	1,000	1,500	2,000	998	1,501	1,997	0.998x + 2.728	1.000
B14	SKC	224-PCXR4	626313	04/04/2024	1,000	1,500	2,000	998	1,491	1,991	0.994x + 4.411	1.000
B15	SKC	224-PCXR4	626474	04/04/2024	1,000	1,500	2,000	1,004	1,505	2,003	1.009x - 16.951	0.999
B16	SKC	224-PCXR4	626477	04/04/2024	1,000	1,500	2,000	997	1,502	2,000	1.005x - 13.936	1.000
B17	SKC	224-PCXR4	626860	05/04/2024	1,000	1,500	2,000	998	1,495	1,990	0.995x + 3.681	1.000
B18	SKC	224-PCXR4	691484	05/04/2024	1,000	1,500	2,000	1,004	1,506	2,001	1.007x - 12.627	0.999
B19	SKC	224-PCXR4	691599	08/04/2024	1,000	1,500	2,000	994	1,507	1,997	1.003x - 4.519	1.000
B20	SKC	224-PCXR4	691587	08/04/2024	1,000	1,500	2,000	993	1,514	1,999	1.013x - 27.943	0.998
B21	SKC	224-PCXR4	691531	08/04/2024	1,000	1,500	2,000	997	1,498	1,993	0.996x - 1.121	1.000
B22	SKC	224-PCXR4	691654	08/04/2024	1,000	1,500	2,000	1,002	1,500	2,005	1.013x - 23.316	0.999
B23	SKC	224-PCXR4	798393	09/04/2024	1,000	1,500	2,000	995	1,506	1,999	1.014x - 28.370	0.999
B24	SKC	224-PCXR4	626363	04/04/2024	1,000	1,500	2,000	997	1,505	2,003	1.016x - 28.805	0.999
B25	SKC	224-PCXR4	798489	04/04/2024	1,000	1,500	2,000	1,000	1,494	2,002	0.999x - 1.300	1.000
B26	SKC	224-PCXR4	798479	05/04/2024	1,000	1,500	2,000	1,001	1,501	1,997	0.998x + 2.010	1.000
B27	SKC	224-PCXR4	691673	08/04/2024	1,000	1,500	2,000	995	1,505	2,001	1.014x - 28.031	0.999
B28	SKC	224-PCXR4	691570	08/04/2024	1,000	1,500	2,000	1,004	1,498	2,000	1.007x - 15.352	0.999
B29	SKC	224-PCXR4	626472	08/04/2024	1,000	1,500	2,000	1,003	1,496	2,003	1.003x - 5.903	1.000
B30	SKC	224-PCXR4	691489	05/04/2024	1,000	1,500	2,000	1,005	1,511	2,005	1.007x - 8.527	0.999
B31	SKC	224-PCXR4	691509	09/04/2024	1,000	1,500	2,000	991	1,495	1,998	1.006x - 14.067	1.000
B32	SKC	224-PCXR4	091567	05/04/2024	1,000	1,500	2,000	993	1,504	1,999	1.013x - 26.659	0.999
B33	SKC	224-PCXR4	091756	05/04/2024	1,000	1,500	2,000	994	1,500	1,995	1.000x - 2.836	1.000
B34	SKC	224-PCXR4	612962	08/04/2024	1,000	1,500	2,000	1,004	1,503	2,001	1.006x - 11.243	0.999
B35	SKC	224-PCXR4	602682	08/04/2024	1,000	1,500	2,000	997	1,496	1,995	0.998x - 2.772	1.000
B36	SKC	224-PCXR4	626164	05/04/2024	1,000	1,500	2,000	997	1,506	2,000	1.006x - 14.159	0.999
B37	SKC	224-PCXR4	626256	04/04/2024	1,000	1,500	2,000	997	1,507	1,998	1.010x - 23.269	0.999
B38	SKC	224-PCXR4	626167	04/04/2024	1,000	1,500	2,000	996	1,496	1,997	1.004x - 7.259	1.000
B39	SKC	224-PCXR4	034637	04/04/2024	1,000	1,500	2,000	1,007	1,499	2,000	1.003x - 11.120	0.999
B40	SKC	224-PCXR4	798349	08/04/2024	1,000	1,500	2,000	995	1,506	2,001	1.013x - 26.810	0.999

Calibrated by :

Approved by :



บริษัท เอส.พี.เอส. คอนซัลติ้ง เซอร์วิส จำกัด
S.P.S. CONSULTING SERVICE CO., LTD.
7 ซอยพหลโยธิน 24 ถนนพหลโยธิน แขวงจอมพล เขตจตุจักร กรุงเทพฯ 10900
7 Soi Phaholyothin 24, Phaholyothin Rd., Jompol, Chatuchak, Bangkok 10900
Tel : (662) 939-4370-72, Fax : (662) 513-4221, E-mail : sale@spscon.com, www.spscon.com

Personal Pump Calibration Report

Calibration Method : Dry Cal Primary Flowmeter

Model : Defender 510-H

S/N : 136164

Environmental Conditions

Temperature : 25 ± 3 °C
Pressure : 1010 ± 15 mmbar

Personal Pump Data				Calibration Data								
No.	Brand	Model	Serial No.	Date	Flow Rate (mL/min)						Value From Calibration Curve	
					Setting			Actual (Q std.)				
					1	2	3	1	2	3	y	R ²
B41	SKC	224-PCXR4	612669	05/04/2024	1,000	1,500	2,000	1,001	1,498	1,990	0.994x + 6.342	1.000
B42	SKC	224-PCXR4	626041	04/04/2024	1,000	1,500	2,000	1,006	1,496	1,990	0.984x + 20.844	1.000
B43	SKC	224-PCXR4	034636	04/04/2024	1,000	1,500	2,000	998	1,498	1,989	0.989x + 12.360	1.000
B44	SKC	224-PCXR8	529341	09/04/2024	1,000	1,500	2,000	1,000	1,501	2,002	1.005x – 9.213	1.000
B45	SKC	224-PCXR8	529594	04/04/2024	1,000	1,500	2,000	1,002	1,502	1,989	0.988x + 16.584	1.000
B46	SKC	224-PCXR8	566743	04/04/2024	1,000	1,500	2,000	996	1,507	2,001	1.012x – 24.724	0.999
B47	SKC	224-PCXR8	566747	08/04/2024	1,000	1,500	2,000	1,005	1,500	2,002	1.007x – 16.424	0.999
B48	SKC	224-PCXR8	566753	09/04/2024	1,000	1,500	2,000	998	1,492	1,997	0.998x - 1.157	1.000
B49	SKC	224-PCXR8	566780	08/04/2024	1,000	1,500	2,000	1,004	1,503	2,005	1.009x – 18.040	0.999
B50	SKC	224-PCXR8	500400	04/04/2024	1,000	1,500	2,000	1,003	1,495	2,003	1.000x – 1.783	1.000
B51	SKC	224-PCXR8	500363	04/04/2024	1,000	1,500	2,000	995	1,500	2,002	1.013x – 28.701	0.999
B52	SKC	224-PCXR8	093186	04/04/2024	1,000	1,500	2,000	992	1,494	1,991	0.996x + 0.116	1.000
B53	SKC	224-PCXR8	707670	08/04/2024	1,000	1,500	2,000	1,000	1,502	2,001	1.009x – 16.999	0.999
B54	SKC	224-PCXR3	509821	08/04/2024	1,000	1,500	2,000	996	1,503	2,002	1.015x – 30.009	0.999
B55	SKC	224-PCXR3	510710	05/04/2024	1,000	1,500	2,000	1,000	1,494	1,993	0.995x + 0.965	1.000
B56	SKC	224-PCXR3	511450	09/04/2024	1,000	1,500	2,000	1,004	1,499	2,000	1.002x – 4.651	1.000
B57	SKC	224-PCXR3	510798	08/04/2024	1,000	1,500	2,000	996	1,494	1,998	1.000x – 2.680	1.000
B58	SKC	224-PCXR3	509852	08/04/2024	1,000	1,500	2,000	1,002	1,501	2,000	1.006x – 16.480	0.999
B59	SKC	224-PCXR3	509862	08/04/2024	1,000	1,500	2,000	997	1,501	1,998	0.999x + 1.041	1.000
B60	SKC	224-PCXR3	512655	05/04/2024	1,000	1,500	2,000	1,005	1,507	2,003	1.003x – 4.627	1.000
B61	SKC	224-PCXR3	503915	05/04/2024	1,000	1,500	2,000	993	1,490	2,000	1.004x – 12.823	1.000
B62	SKC	224-PCXR3	505975	05/04/2024	1,000	1,500	2,000	1,001	1,495	1,997	0.995x + 2.616	1.000
B63	SKC	224-PCXR3	511432	05/04/2024	1,000	1,500	2,000	993	1,503	1,999	1.014x – 30.715	0.999
B64	SKC	224-PCXR3	508302	08/04/2024	1,000	1,500	2,000	1,000	1,493	1,987	0.988x + 13.991	1.000
B65	SKC	224-PCXR3	508310	09/04/2024	1,000	1,500	2,000	1,003	1,500	2,003	1.006x – 12.021	1.000
B66	SKC	224-PCXR3	509861	08/04/2024	1,000	1,500	2,000	1,004	1,489	1,990	0.986x + 16.775	1.000
B67	SKC	224-PCXR3	506295	04/04/2024	1,000	1,500	2,000	997	1,506	2,003	1.004x – 9.094	1.000
B68	SKC	224-PCXR3	505872	04/04/2024	1,000	1,500	2,000	1,004	1,490	1,997	0.992x + 7.829	1.000
B69	SKC	224-PCXR3	508375	04/04/2024	1,000	1,500	2,000	1,005	1,500	1,998	1.006x – 13.832	0.999
B70	SKC	224-PCXR3	510623	08/04/2024	1,000	1,500	2,000	995	1,491	1,996	1.000x – 4.938	1.000
B71	SKC	224-PCXR3	508367	09/04/2024	1,000	1,500	2,000	996	1,504	2,000	1.012x – 27.572	0.999
B72	SKC	224-PCXR3	505977	09/04/2024	1,000	1,500	2,000	1,001	1,500	1,995	0.994x + 5.791	1.000
B73	SKC	224-PCXR3	512606	04/04/2024	1,000	1,500	2,000	1,002	1,499	2,002	1.007x – 12.671	1.000
B74	SKC	224-PCXR3	505993	04/04/2024	1,000	1,500	2,000	995	1,495	1,996	1.003x – 9.987	1.000
B75	SKC	224-PCXR3	509820	05/04/2024	1,000	1,500	2,000	998	1,497	1,993	0.997x + 1.432	1.000
B76	SKC	224-PCXR3	509811	05/04/2024	1,000	1,500	2,000	992	1,497	2,000	1.008x – 17.753	1.000
B77	SKC	224-PCXR3	508301	05/04/2024	1,000	1,500	2,000	1,004	1,499	2,001	1.010x – 19.743	0.999
B78	SKC	224-PCXR3	510677	08/04/2024	1,000	1,500	2,000	997	1,505	2,001	1.013x – 27.321	0.999
B79	SKC	224-PCXR3	510920	09/04/2024	1,000	1,500	2,000	995	1,495	1,993	1.000x – 4.702	1.000

Calibrated by :

Approved by :



บริษัท เอส.พี.เอส. คอนซัลติ้ง เซอร์วิส จำกัด
S.P.S. CONSULTING SERVICE CO., LTD.
 7 ซอยพหลโยธิน 24 ถนนพหลโยธิน แขวงจอมพล เขตจตุจักร กรุงเทพฯ 10900
 7 Soi Phaholyothin 24, Phaholyothin Rd., Jompol, Chatuchak, Bangkok 10900
 Tel : (662) 939-4370-72, Fax : (662) 513-4221, E-mail : sale@spscon.com., www.spscon.com

Personal Pump Calibration Report

Calibration Method : Dry Cal Primary Flowmeter

Model : Defender 510-H

S/N : 136164

Environmental Conditions

Temperature : 25 ± 3 °C
 Pressure : 1010 ± 15 mmbar

Personal Pump Data				Calibration Data								
No.	Brand	Model	Serial No.	Date	Flow Rate (ml/min)						Value From Calibration Curve	
					Setting			Actual (Q std.)				
					1	2	3	1	2	3	y	R ²
B80	SKC	224-PCXR3	504569	09/04/2024	1,000	1,500	2,000	1,003	1,501	2,004	1.013x – 23.428	0.999
B81	SKC	224-PCXR3	503480	04/04/2024	1,000	1,500	2,000	998	1,499	2,003	1.015x – 30.384	0.999
B82	SKC	224-PCXR3	505673	04/04/2024	1,000	1,500	2,000	995	1,496	1,998	1.001x – 5.105	1.000
B83	SKC	224-PCXR3	510785	08/04/2024	1,000	1,500	2,000	1,012	1,499	2,000	1.002x – 7.135	0.999
B84	SKC	224-PCXR3	508333	08/04/2024	1,000	1,500	2,000	998	1,500	1,990	0.991x + 8.599	1.000
B85	SKC	224-PCXR3	505757	09/04/2024	1,000	1,500	2,000	993	1,503	2,000	1.008x – 16.396	1.000
B86	SKC	224-PCXR3	512625	04/04/2024	1,000	1,500	2,000	1,011	1,501	2,002	1.000x + 0.072	0.999
B87	SKC	224-PCXR3	504324	04/04/2024	1,000	1,500	2,000	998	1,495	2,001	1.003x – 4.738	1.000
B88	SKC	224-PCXR3	508307	08/04/2024	1,000	1,500	2,000	997	1,500	1,994	0.996x + 3.047	1.000
B89	SKC	224-PCXR3	509860	04/04/2024	1,000	1,500	2,000	1,001	1,501	2,006	1.011x – 17.174	1.000
B90	SKC	224-PCXR3	508366	08/04/2024	1,000	1,500	2,000	997	1,510	2,001	1.004x – 8.814	1.000
B91	SKC	224-PCXR3	510919	04/04/2024	1,000	1,500	2,000	1,001	1,502	1,998	0.993x + 7.522	1.000
B92	SKC	224-PCXR3	510987	04/04/2024	1,000	1,500	2,000	1,000	1,504	2,000	1.001x – 0.858	1.000
B93	SKC	224-PCXR3	509845	08/04/2024	1,000	1,500	2,000	998	1,495	2,003	1.007x – 13.389	1.000
B94	SKC	224-PCXR8	A127871	08/04/2024	1,000	1,500	2,000	1,001	1,501	2,004	1.008x – 19.942	0.999
B95	SKC	224-PCXR8	A127921	08/04/2024	1,000	1,500	2,000	996	1,504	2,005	1.016x – 31.417	0.999
B96	SKC	224-PCXR8	A127942	08/04/2024	1,000	1,500	2,000	999	1,500	2,000	1.003x – 5.715	1.000
B97	SKC	224-PCXR8	A127955	08/04/2024	1,000	1,500	2,000	1,004	1,502	2,005	1.011x – 20.122	0.999
B98	SKC	224-PCXR8	A127956	08/04/2024	1,000	1,500	2,000	995	1,496	2,000	1.004x – 9.122	1.000

Calibrated by :

Approved by :



บริษัท เอส.พี.เอส. คอนซัลติ้ง เซอร์วิส จำกัด

S.P.S. CONSULTING SERVICE CO., LTD.

7 ซอยพหลโยธิน 24 ถนนพหลโยธิน แขวงจอมพล เขตจตุจักร กรุงเทพฯ 10900

7 Soi Phaholyothin 24, Phaholyothin Rd., Jompol, Chatuchak, Bangkok 10900

Tel : (662) 939-4370-72, Fax : (662) 513-4221, E-mail : sale@spscon.com, www.spscon.com

Personal Pump Calibration Report

Calibration Method : Dry Cal Primary Flowmeter

Model : Defender 510-H

S/N : 136164

Environmental Conditions

Temperature : 25 ± 3 °C
Pressure : 1010 ± 15 mmbar

Personal Pump Data				Calibration Data								
No.	Brand	Model	Serial No.	Date	Flow Rate (mL/min)						Value From Calibration Curve	
					Setting			Actual (Q std.)				
					1	2	3	1	2	3	y	R ²
R01	SKC	224-PCXR4	602467	04/04/2024	1,000	1,500	2,000	994	1,506	2,006	1.009x – 15.012	1.000
R02	SKC	224-PCXR4	626450	04/04/2024	1,000	2,000	3,000	999	1,497	1,989	0.988x + 13.944	1.000
R03	SKC	224-PCXR4	691592	09/04/2024	1,000	1,500	2,000	1,006	1,498	2,005	1.011x – 20.963	0.999
R04	SKC	224-PCXR4	691672	02/04/2024	1,000	1,500	2,000	998	1,491	1,995	0.996x + 0.630	1.000
R05	SKC	224-PCXR4	798470	04/04/2024	1,000	1,500	2,000	995	1,508	1,998	1.010x – 23.496	0.999
R06	SKC	224-PCXR4	798456	05/04/2024	1,000	1,500	2,000	998	1,500	1,997	1.001x – 5.085	1.000
R07	SKC	224-PCXR4	798480	02/04/2024	1,000	1,500	2,000	996	1,491	2,002	1.009x – 17.230	1.000
R08	SKC	224-PCXR4	883215	04/04/2024	1,000	1,500	2,000	1,010	1,502	2,007	1.001x + 0.255	1.000
R09	SKC	224-PCXR4	034650	05/04/2024	1,000	1,500	2,000	994	1,503	2,003	1.017x – 34.105	0.999
R10	SKC	224-PCXR4	091765	05/04/2024	1,000	1,500	2,000	998	1,497	1,996	1.001x - 3.929	1.000
R11	SKC	224-PCXR4	091763	05/04/2024	1,000	1,500	2,000	1,001	1,501	2,001	1.010x – 21.251	0.999
R12	SKC	224-PCXR4	091568	04/04/2024	1,000	1,500	2,000	997	1,500	2,002	1.004x – 9.014	1.000
R13	SKC	224-PCXR4	091638	08/04/2024	1,000	1,500	2,000	1,003	1,503	1,993	0.990x + 13.944	1.000
R14	SKC	224-PCXR4	091764	09/04/2024	1,000	1,500	2,000	995	1,501	1,998	1.013x – 27.899	0.999
R15	SKC	224-PCXR8	529457	04/04/2024	1,000	1,500	2,000	1,002	1,501	2,003	1.005x – 8.870	1.000
R16	SKC	224-PCXR8	529643	08/04/2024	1,000	1,500	2,000	999	1,497	1,995	1.000x – 4.367	1.000
R17	SKC	224-PCXR8	529645	04/04/2024	1,000	1,500	2,000	997	1,507	2,003	1.012x – 23.233	0.999
R18	SKC	224-PCXR8	566756	08/04/2024	1,000	1,500	2,000	992	1,499	1,999	1.002x – 7.159	1.000
R19	SKC	224-PCXR8	566802	04/04/2024	1,000	1,500	2,000	1,002	1,497	2,002	1.011x – 21.211	0.999
R20	SKC	224-PCXR8	529089	08/04/2024	1,000	1,500	2,000	994	1,501	2,004	1.013x – 24.274	1.000
R21	SKC	224-PCXR8	665728	04/04/2024	1,000	1,500	2,000	1,000	1,496	1,998	0.999x – 1.264	1.000
R22	SKC	224-PCXR8	707444	04/04/2024	1,000	1,500	2,000	1,001	1,501	2,004	1.006x – 10.948	1.000
R23	SKC	224-PCXR8	761067	04/04/2024	1,000	1,500	2,000	997	1,493	1,992	0.994x + 2.840	1.000
R24	SKC	224-PCXR8	707893	02/04/2024	1,000	1,500	2,000	997	1,507	1,998	1.006x – 14.466	0.999
R25	SKC	224-PCXR8	761052	09/04/2024	1,000	1,500	2,000	1,009	1,494	1,996	0.987x + 17.592	1.000
R26	SKC	224-PCXR8	707956	08/04/2024	1,000	1,500	2,000	1,003	1,500	2,004	1.009x – 15.934	0.999
R27	SKC	224-PCXR8	707398	09/04/2024	1,000	1,500	2,000	995	1,502	2,003	1.008x – 17.956	1.000
R28	SKC	224-PCXR8	707481	09/04/2024	1,000	1,500	2,000	1,003	1,500	2,003	1.012x – 22.471	0.999
R29	SKC	224-PCXR8	707402	08/04/2024	1,000	1,500	2,000	1,005	1,495	1,992	0.987x + 16.057	1.000
R30	SKC	224-PCXR8	093811	09/04/2024	1,000	1,500	2,000	999	1,494	1,995	0.997x + 0.921	1.000
R31	SKC	224-PCXR8	093183	04/04/2024	1,000	1,500	2,000	1,002	1,504	2,001	1.001x – 1.723	1.000
R32	SKC	224-PCXR8	671950	09/04/2024	1,000	1,500	2,000	999	1,502	1,996	0.997x + 3.418	1.000
R33	SKC	224-PCXR4	626254	04/04/2024	1,000	1,500	2,000	996	1,499	2,001	1.010x – 22.367	0.999
R34	SKC	224-PCXR4	626131	04/04/2024	1,000	1,500	2,000	1,000	1,501	2,005	1.008x – 14.071	1.000
R35	SKC	224-PCXR8	707460	08/04/2024	1,000	1,500	2,000	996	1,496	1,996	0.997x + 1.671	1.000
R36	SKC	224-PCXR8	707446	02/04/2024	1,000	1,500	2,000	1,002	1,499	2,000	1.010x – 20.385	0.999
R37	SKC	224-PCXR8	707432	04/04/2024	1,000	1,500	2,000	998	1,497	1,999	0.997x + 1.683	1.000
R38	SKC	224-PCXR8	707349	04/04/2024	1,000	1,500	2,000	999	1,499	2,000	1.000x – 3.701	1.000
R39	SKC	224-PCXR8	761095	09/04/2024	1,000	1,500	2,000	1,002	1,496	1,993	0.996x + 2.987	1.000

Calibrated by :

Approved by :



บริษัท เอส.พี.เอส. คอนซัลติ้ง เซอร์วิส จำกัด
S.P.S. CONSULTING SERVICE CO., LTD.
7 ซอยพหลโยธิน 24 ถนนพหลโยธิน แขวงจอมพล เขตจตุจักร กรุงเทพฯ 10900
7 Soi Phaholyothin 24, Phaholyothin Rd., Jompol, Chatuchak, Bangkok 10900
Tel : (662) 939-4370-72. Fax : (662) 513-4221. E-mail : sale@spscon.com.. www.spscon.com

Personal Pump Calibration Report

Calibration Method : Dry Cal Primary Flowmeter

Model : Defender 510-H

S/N : 136164

Environmental Conditions

Temperature . 25 \pm 3 $^{\circ}$ C
Pressure . 1010 \pm 15 mmbar

Personal Pump Data				Calibration Data								
No.	Brand	Model	Serial No.	Date	Flow Rate (ml/min)						Value From Calibration Curve	
					Setting			Actual (Q std.)				
					1	2	3	1	2	3	y	R ²
R40	SKC	224-PCXR4	612753	08/04/2024	1,000	1,500	2,000	998	1,499	1,997	1.011x – 23.404	0.999
R41	SKC	224-PCXR4	626140	05/04/2024	1,000	1,500	2,000	993	1,507	1,999	1.013x – 27.249	0.999
R42	SKC	224-PCXR4	626463	02/04/2024	1,000	1,500	2,000	1,000	1,495	1,998	0.998x + 1.113	1.000
R43	SKC	224-PCXR4	626129	09/04/2024	1,000	1,500	2,000	1,004	1,503	2,004	1.010x – 18.786	0.999
R44	SKC	224-PCXR4	602753	05/04/2024	1,000	1,500	2,000	1,003	1,494	1,992	0.993x + 5.576	1.000
R45	SKC	224-PCXR4	626137	09/04/2024	1,000	1,500	2,000	994	1,507	2,004	1.011x – 21.270	1.000
R47	SKC	224-PCXR4	A129234	08/04/2024	1,000	1,500	2,000	993	1,509	2,001	1.014x – 28.446	0.999
R48	SKC	224-PCXR4	A129253	08/04/2024	1,000	1,500	2,000	1,000	1,494	1,999	0.999x – 0.164	1.000
R49	SKC	224-PCXR4	A129168	08/04/2024	1,000	1,500	2,000	1,003	1,501	2,005	1.012x – 21.059	0.999
R50	SKC	224-PCXR4	A129282	08/04/2024	1,000	1,500	2,000	1,002	1,496	1,993	0.995x + 2.808	1.000
R51	SKC	224-PCXR4	A129284	08/04/2024	1,000	1,500	2,000	995	1,505	2,002	1.005x – 10.182	1.000

Calibrated by :

Approved by :



บริษัท เอส.พี.เอส. คอนซัลติ้ง เซอร์วิส จำกัด
S.P.S. CONSULTING SERVICE CO., LTD.
7 ซอยพหลโยธิน 24 ถนนพหลโยธิน แขวงจอมพล เขตจตุจักร กรุงเทพฯ 10900
7 Soi Phaholyothin 24, Phaholyothin Rd., Jompol, Chatuchak, Bangkok 10900
Tel : (662) 939-4370-72, Fax : (662) 513-4221, E-mail : sale@spscon.com., www.spscon.com

Rotameter Calibration Report (For Personal Pump High Flow Adjust)

Calibration Method : Dry Cal Primary Flowmeter

Model : Defender 510-H

S/N : 136164

Calibration Data

Rotameter Data			Calibration Data								
No.	Brand	Model	Date	Flow Rate (mL/min)						Value From Calibration Curve	
				Flow Rate (Reading)			Actual (Q std.)				
				1	2	3	1	2	3	y	R ²
H-R01	Dwyer	VFB-65	03/01/2024	500	1,000	2,000	501.7	994.0	1980.7	1.000x – 3.859	0.999
H-R02	Dwyer	VFB-65	04/01/2024	500	1,000	2,000	500.8	999.1	1988.7	1.001x – 2.909	1.000
H-R03	Dwyer	VFB-65	03/01/2024	500	1,000	2,000	501.7	990.3	1997.7	0.993x + 3.830	1.000
H-R04	Dwyer	VFB-65	03/01/2024	500	1,000	2,000	496.8	992.2	2016.5	1.007x – 11.486	1.000
H-R05	Dwyer	VFB-65	04/01/2024	500	1,000	2,000	499.6	992.9	1990.7	1.002x – 4.797	1.000
H-R06	Dwyer	VFB-65	05/01/2024	500	1,000	2,000	505.2	995.4	1982.6	0.999x – 1.343	0.999

Calibrated by :

Approved by :



บริษัท เอส.พี.เอส. คอนซัลติ้ง เซอร์วิส จำกัด
S.P.S. CONSULTING SERVICE CO., LTD.
7 ซอยพหลโยธิน 24 ถนนพหลโยธิน แขวงจอมพล เขตจตุจักร กรุงเทพฯ 10900
7 Soi Phaholyothin 24, Phaholyothin Rd., Jompol, Chatuchak, Bangkok 10900
Tel : (662) 939-4370-72, Fax : (662) 513-4221, E-mail : sale@spscon.com.. www.spscon.com

Rotameter Calibration Report (For Personal Pump High Flow Adjust)

Calibration Method : Dry Cal Primary Flowmeter

Model : Defender 510-H

S/N : 136164

Calibration Data

Rotameter Data			Calibration Data								
No.	Brand	Model	Date	Flow Rate (ml/min)						Value From Calibration Curve	
				Flow Rate (Reading)			Actual (Q std.)				
				1	2	3	1	2	3	y	R ²
H-R01	Dwyer	VFB-65	02/04/2024	500	1,000	2,000	502.7	995.4	1981.1	0.999x – 2.801	0.999
H-R02	Dwyer	VFB-65	04/04/2024	500	1,000	2,000	501.2	1000.7	1990.7	1.000x – 1.869	1.000
H-R03	Dwyer	VFB-65	09/04/2024	500	1,000	2,000	502.1	993.7	1998.1	0.992x + 5.811	1.000
H-R04	Dwyer	VFB-65	08/04/2024	500	1,000	2,000	497.2	993.8	2015.1	1.006x – 10.146	1.000
H-R05	Dwyer	VFB-65	05/04/2024	500	1,000	2,000	500.1	995.3	1991.1	1.001x – 3.418	1.000
H-R06	Dwyer	VFB-65	05/04/2024	500	1,000	2,000	503.6	996.6	1984.2	1.000x – 2.517	0.999

Calibrated by :

Approved by :



บริษัท เอส.พี.เอส. คอนซัลติ้ง เซอร์วิส จำกัด
S.P.S. CONSULTING SERVICE CO., LTD.
7 ซอยพหลโยธิน 24 ถนนพหลโยธิน แขวงจอมพล เขตจตุจักร กรุงเทพฯ 10900
7 Soi Phaholyothin 24, Phaholyothin Rd., Jompol, Chatuchak, Bangkok 10900
Tel : (662) 939-4370-72, Fax : (662) 513-4221, E-mail : sale@spscon.com., www.spscon.com

Rotameter Calibration Report (For Personal Pump Low Flow Adjust)

Calibration Method : Dry Cal Primary Flowmeter

Model : Defender 510-H

S/N : 136164

Calibration Data

Calibration Data											
Rotameter Data			Calibration Data								
No.	Brand	Model	Date	Flow Rate (ml/min)						Value From Calibration Curve	
				Flow Rate (Reading)			Actual (Q std.)				
				1	2	3	1	2	3	y	R ²
L-R01	Dwyer	VFA-21	03/01/2024	50	100	200	50.8	101.0	204.3	0.982x + 3.092	0.999
L-R02	Dwyer	VFA-21	04/01/2024	50	100	200	50.1	102.0	201.4	1.006x – 0.301	0.999
L-R03	Dwyer	VFA-21	03/01/2024	50	100	200	50.1	100.2	202.3	1.013x – 0.675	1.000
L-R04	Dwyer	VFA-21	03/01/2024	50	100	200	50.2	100.9	201.2	1.007x – 0.709	0.999
L-R05	Dwyer	VFA-21	04/01/2024	50	100	200	50.2	101.0	201.4	0.993x + 1.253	1.000
L-R06	Dwyer	VFA-21	05/01/2024	50	100	200	51.0	100.2	202.3	1.001x + 0.832	1.000

Calibrated by :

Approved by :



บริษัท เอส.พี.เอส. คอนซัลติ้ง เซอร์วิส จำกัด
S.P.S. CONSULTING SERVICE CO., LTD.
7 ซอยพหลโยธิน 24 ถนนพหลโยธิน แขวงจอมพล เขตจตุจักร กรุงเทพฯ 10900
7 Soi Phaholyothin 24, Phaholyothin Rd., Jompol, Chatuchak, Bangkok 10900
Tel : (662) 939-4370-72, Fax : (662) 513-4221, E-mail : sale@spscon.com., www.spscon.com

Rotameter Calibration Report (For Personal Pump Low Flow Adjust)

Calibration Method : Dry Cal Primary Flowmeter

Model : Defender 510-H

S/N : 136164

Calibration Data

Calibration Data											
Rotameter Data			Calibration Data								
No.	Brand	Model	Date	Flow Rate (ml/min)						Value From Calibration Curve	
				Flow Rate (Reading)			Actual (Q std.)				
				1	2	3	1	2	3	y	R ²
L-R01	Dwyer	VFA-21	02/04/2024	50	100	200	50.3	101.4	203.9	0.983x + 2.931	1.000
L-R02	Dwyer	VFA-21	04/04/2024	50	100	200	50.4	101.6	201.0	1.005x – 0.238	0.999
L-R03	Dwyer	VFA-21	09/04/2024	50	100	200	49.7	100.6	202.7	1.014x – 0.648	1.000
L-R04	Dwyer	VFA-21	08/04/2024	50	100	200	50.6	101.3	200.8	1.005x – 0.238	0.999
L-R05	Dwyer	VFA-21	08/04/2024	50	100	200	50.9	101.5	201.8	0.992x + 1.933	1.000
L-R06	Dwyer	VFA-21	05/04/2024	50	100	200	50.6	99.8	201.9	1.002x + 0.409	1.000

Calibrated by :

Approved by :

**GAS CHROMATOGRAPH TEST CERTIFICATION**

Certificate No. : SV0823/21044

Instrument Type : GC

Model :CP- 3800

Serial Number : 00734

Organization : S.P.S. Consulting Service Co., Ltd.

Address : 7 Phahonyothin Soi 24 Phahonyothin Rd. Ladyao Chatuchak Bangkok 10900

Date : 10/08/2023

ELECTRONIC TEST

CPU

☒ PASS☐ FAIL

LCD TEST

☒ PASS☐ FAIL

VENT TEST

☒ PASS☐ FAIL

KEY ECHO TEST

☒ PASS☐ FAIL

DESTRUCTION RAM TEST

☒ PASS☐ FAIL**RUN CHROMATOGRAM TEST**

DETECTOR : Pulsed Flame Photometric Detector (PFPD Channel Rear)

INJECTOR : Capillary Injector Model 1079

GC CONDITION:

Column 80 °C hold 1 min., rate 20 °C/min. to 200 °C hold 1min.

Injector 220 °C

Detector 300 °C

Carrier flow 5 mL/min

H2 flow 13 mL/min

Air1 flow 20 mL/min

Air2 flow 10 mL/min

Column: Capillary Column CP sil 5 CB 0.25 ID x 15 M**Sample:** 1 µL Injection FPD Test Sample 0.002% Dodecanethiol, Methyl Parathion in Iso-octane**SENSITIVITY TEST:** Methyl Parathion (Area count) = 251,945 Counts



Detector Sensitivity (FID)

Detector Response	Result	Specification
Baseline Noise (μV)	2.94	≤ 50
Baseline Drift (%)	0.09	≤ 1
Sensitivity (S/N for Methyl Parathion)	10,335	$\geq 1,024$

Temperature Specification

Temperature	Set	Result	Specification
Column Oven ($^{\circ} C$)	80	80	± 5
Injector ($^{\circ} C$)	220	220	± 5
Detector ($^{\circ} C$)	300	300	± 5
Incubator ($^{\circ} C$)	60	N/A	± 5

Relative Standard Deviation % (% RSD)

Checkout Procedure	Result	Specification
Area Methyl Parathion (%)	1.77	≤ 5
Retention Time Methyl Parathion (%)	0.17	≤ 0.5

APPROVA

Signature: _____

Engineer : _____

Date : 10/08/2023



VARIAN



บริษัท ไทยยูนิค จำกัด

THAI UNIQUE CO., LTD.

80-82 ถนนประชาธิปไตย แขวงบางขุนพรหม เขตพระนคร กรุงเทพฯ 10200
80-82 Prachathipatai Rd., Bangkhunphrom, Pranakorn, Bangkok 10200

Tel. 0-2629-0191-6, 0-2280-1787, Fax. 0-2280-1788, E-mail : thawatt@thaiunique.com, Website : www.thaiunique.com

Results Integrated System Testing

Checkout Procedure	PFPD
Detector Position	Rear
Inlet Type	1079 Injector
Methyl Parathion Area 1	259,065
Methyl Parathion Area 2	248,065
Methyl Parathion Area 3	251,065
Methyl Parathion Area 4	248,465
Methyl Parathion Area 5	253,065
Methyl Parathion Area Average	251,945
* % RSD (< 5 %)	1.77

* The precision specification should be less than 2.0 % RSD ** (Relative Standard Deviation) for an Auto sampler injection and less than 5 % for Manual injections. To calculate the %RSD, select the Methyl Parathion peak area for each of the five (5) samples.

** (Relative Standard Deviation is determined by dividing the standard deviation by the average and multiplying by 100.)

$$\% \text{ RSD} = (\text{std.dev} / \text{avg}) * 100$$

Compliance	<input checked="" type="checkbox"/> Pass	<input type="checkbox"/> Fail
Performance by		
Date		



Comments			
Reviewed by		Date	10/08/2023



VARIAN



Results Integrated System Testing

Checkout Procedure	PFPD
Detector Position	Rear
Inlet Type	1079 Injector
Methyl Parathion RT 1	5.986
Methyl Parathion RT 2	5.987
Methyl Parathion RT 3	5.987
Methyl Parathion RT 4	5.986
Methyl Parathion RT 5	5.986
Methyl Parathion RT Average	6.988
* % RSD (< 0.5 %)	0.17

* The precision specification should be less than 0.5 % RSD ** (Relative Standard Deviation) for an Auto sampler injection and less than 0.5 % for Manual injections. To calculate the %RSD, select the RT Methyl Parathion peak for each of the five (5) samples.

** (Relative Standard Deviation is determined by dividing the standard deviation by the average and multiplying by 100.)

$$\% \text{ RSD} = (\text{std.dev} / \text{avg}) * 100$$

Compliance	<input checked="" type="checkbox"/> Pass	<input type="checkbox"/> Fail
Performance by		
Date		



Comments			
Reviewed by			
		Date	10/08/2023



```
Operator      :                               Detector Type: 39 (10 Volts)
Workstation: FAME                               Bus Address  : 44
Instrument   : GC3800                           Sample Rate   : 20.00 Hz
Channel      : Rear = PFPD                       Run Time      : 20.034 min
```

** GC Workstation Version 6.20 ** 03334-6390-826-0764 **

Chart Speed = 1.13 cm/min Attenuation = 1 Zero Offset = 10%
Start Time = 0.000 min End Time = 19.980 min Min / Tick = 1.00

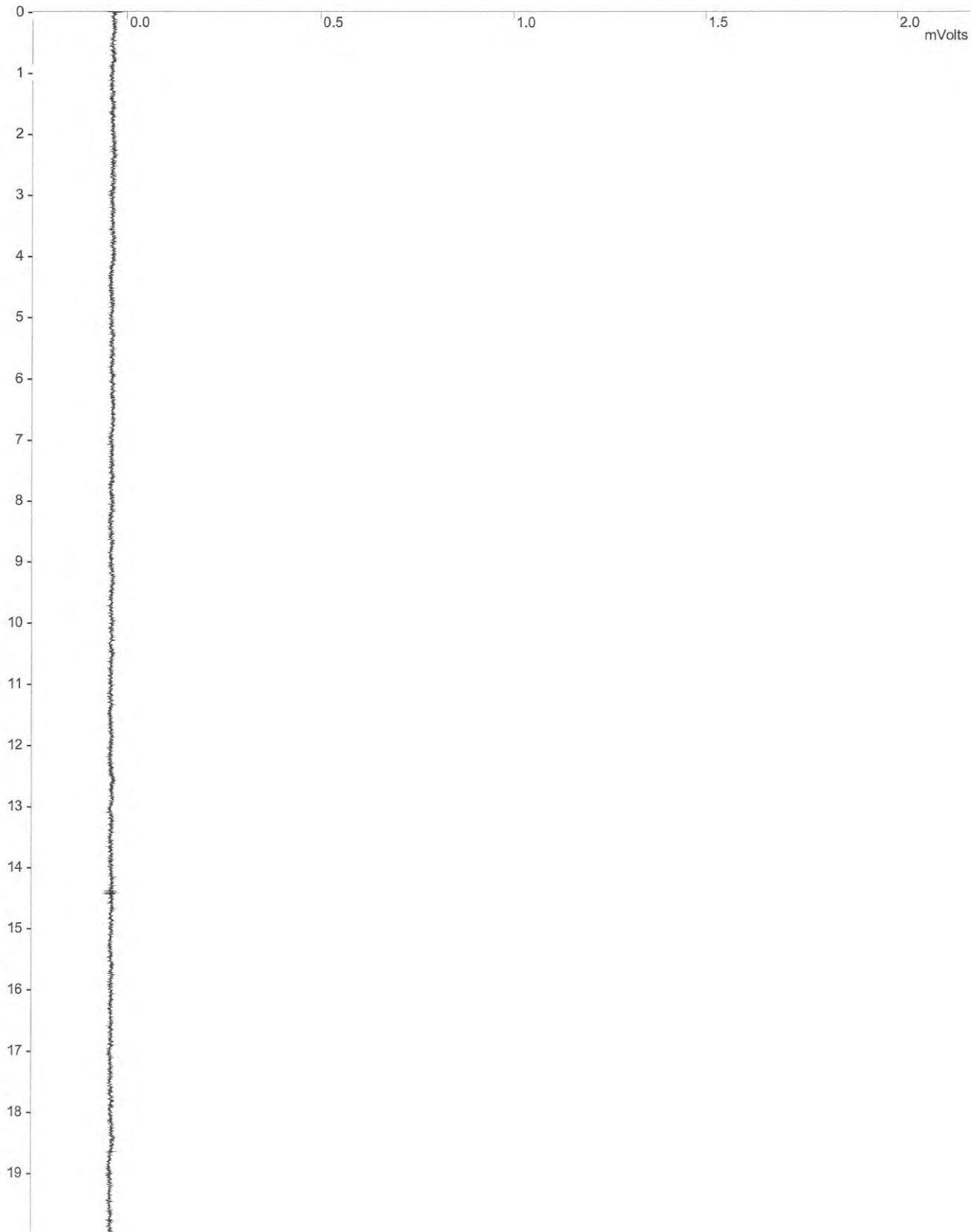

```
Title      :
Run File   : d:\calpfpd2023\sps cal 2023\cal pfpd 2023\cal pfpd001.run
Method File : D:\Method-GC\star C\Star\TU\cal 2023\Spfpd.mth
Sample ID  : CAL PFPD
```

Injection Date: 08/10/2566 09:40 Calculation Date:08/10/2566 09:48

```
Operator      :                               Detector Type: 3800 (10 Volts)
Workstation:  Local Disk                     Bus Address  : 44
Instrument   : Varian Star #1                 Sample Rate   : 10.00 Hz
Channel      : Rear = PFPD                    Run Time      : 7.993 min
```

** GC Workstation Version 6.20 ** 03334-6390-826-0764 **

Chart Speed = 2.83 cm/min Attenuation = 159 Zero Offset = 14%
Start Time = 0.000 min End Time = 7.993 min Min / Tick = 1.00

Sample ID: **pfpd std**

Operator (Inj): Suwarot

Injection Date: 10/08/2023

Calc Date: 10/08/2023

Run Time (min): 7.993

Workstation: Local Disk

Instrument (Inj): Varian Star #1



VARIAN

Run Mode: Analysis

Peak Measurement: Peak Area

Calculation Type: External Std.

c:\star\data\tu\cal2023\cal pfpd 2023\cal pfpd002.run

A = PFPD 10V RESULTS

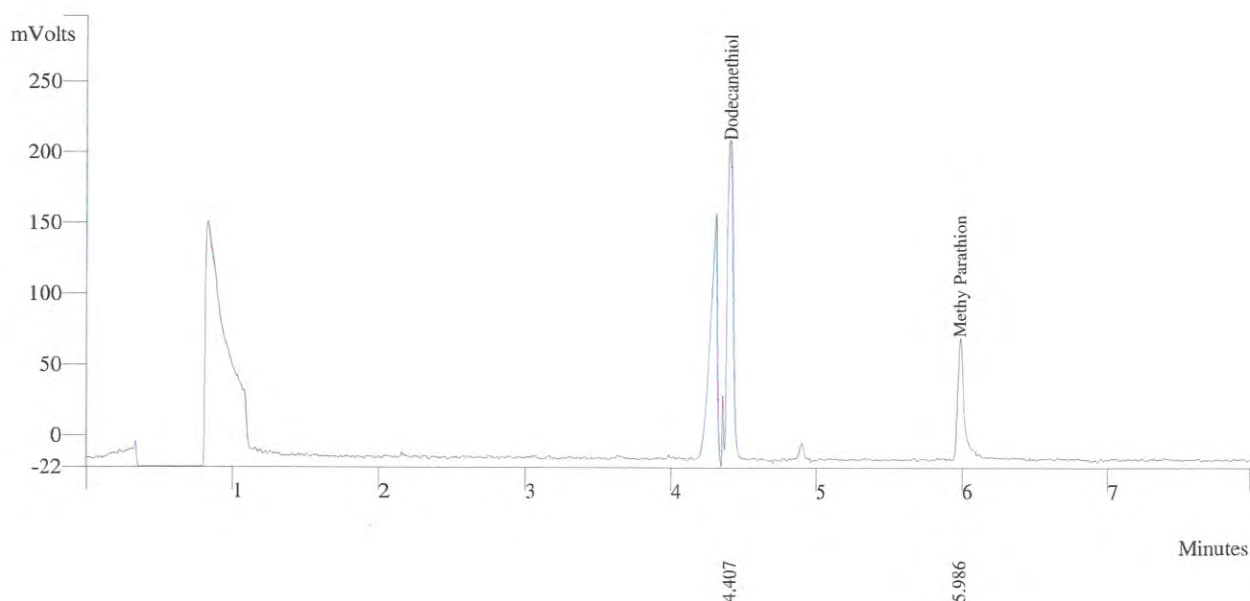

Peak No	Peak Name	Result ()	Ret Time (min)	Peak Area (counts)	Sep. Code	Width 1/2 (sec)
1	Dodecanethiol	32.9896	4.407	637281	PB	2.5
2	Methy Parathion	21.2717	5.986	259065	BB	2.5
	Totals	54.2613		896346		



Sample ID: pfpd std

Operator (Inj): Suwarot

Injection Date: 10/08/2023

Calc Date: 10/08/2023

Run Time (min): 7.993

Workstation: Local Disk

Instrument (Inj): Varian Star #1



VARIAN

Run Mode: Analysis

Peak Measurement: Peak Area

Calculation Type: External Std.

c:\star\data\tu\cal2023\cal pfpd 2023\cal pfpd003.run

A = PFPD 10V RESULTS

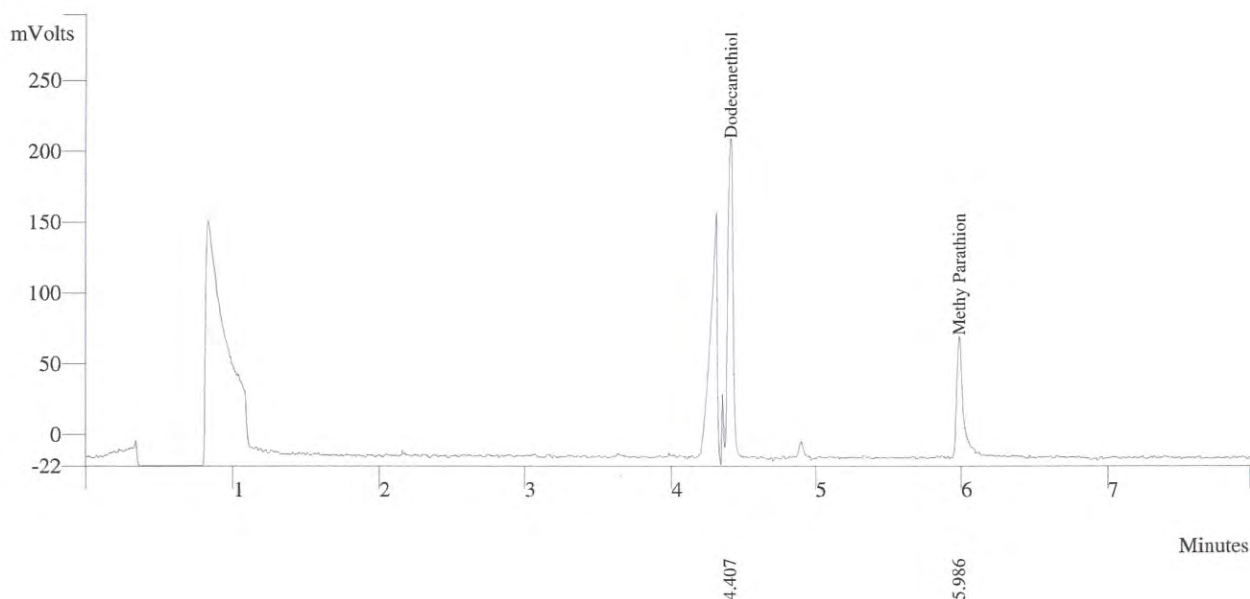

Peak No	Peak Name	Result ()	Ret Time (min)	Peak Area (counts)	Sep. Code	Width 1/2 (sec)
1	Dodecanethiol	32.9896	4.407	648281	PB	2.5
2	Methy Parathion	21.2717	5.987	248065	BB	2.5
	Totals	54.2613		896346		



Sample ID: pfpd std

Operator (Inj): Suwarot

Injection Date: 10/08/2023

Calc Date: 10/08/2023

Run Time (min): 7.993

Workstation: Local Disk

Instrument (Inj): Varian Star #1



VARIAN

Run Mode: Analysis

Peak Measurement: Peak Area

Calculation Type: External Std.

c:\star\data\tu\cal2023\cal pfpd 2023\cal pfpd004.run

A = PFPD 10V RESULTS

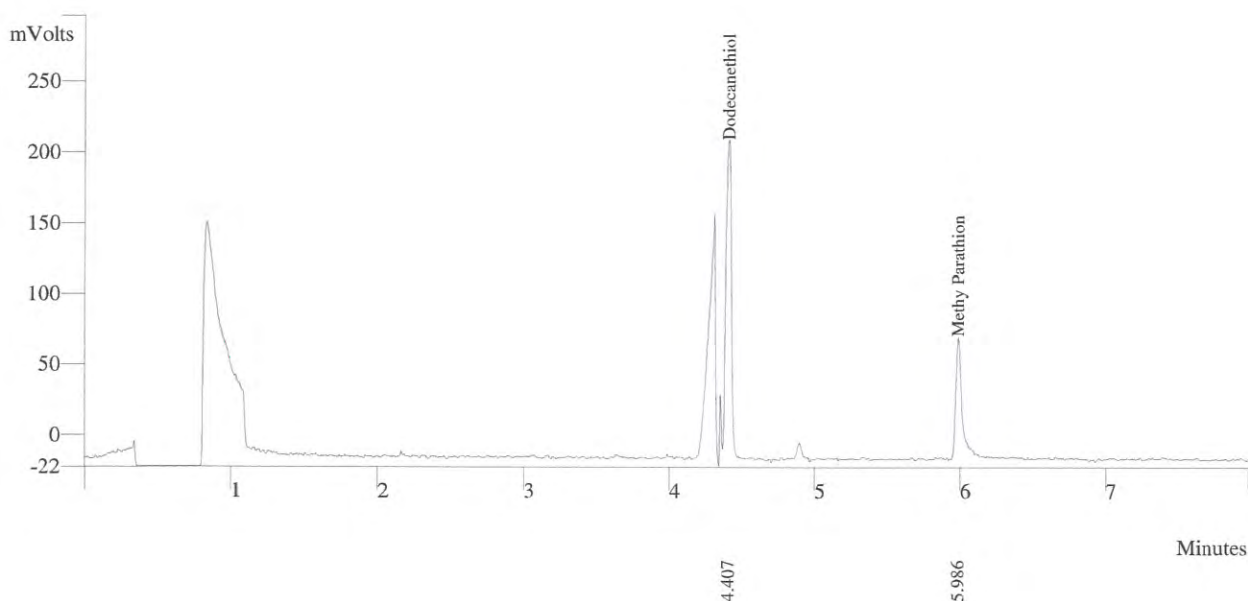

Peak No	Peak Name	Result ()	Ret Time (min)	Peak Area (counts)	Sep. Code	Width 1/2 (sec)
1	Dodecanethiol	32.9896	4.407	628285	PB	2.5
2	Methy Parathion	21.2717	5.987	251065	BB	2.5
	Totals	54.2613		879350		



Sample ID: pfpd std

Operator (Inj): Suwarot

Injection Date: 10/08/2023

Calc Date: 10/08/2023

Run Time (min): 7.993

Workstation: Local Disk

Instrument (Inj): Varian Star #1



VARIAN

Run Mode: Analysis

Peak Measurement: Peak Area

Calculation Type: External Std.

c:\star\data\tu\cal2023\cal pfpd 2023\cal pfpd005.run

A = PFPD 10V RESULTS

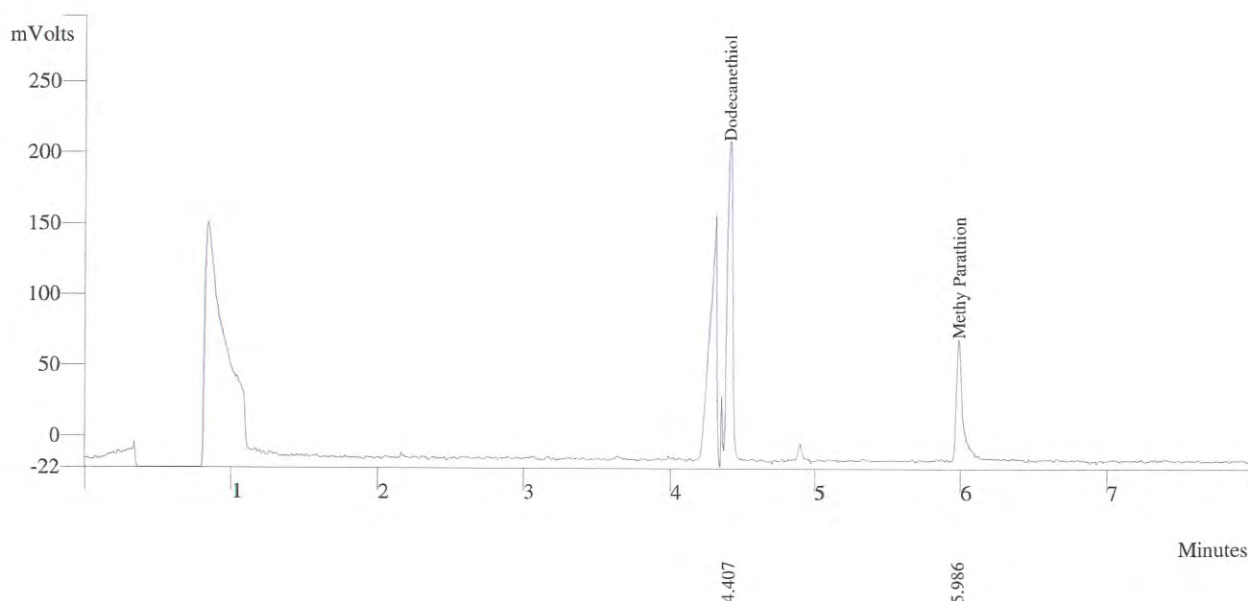

Peak No	Peak Name	Result ()	Ret Time (min)	Peak Area (counts)	Sep. Code	Width 1/2 (sec)
1	Dodecanethiol	32.9896	4.407	638281	PB	2.5
2	Methy Parathion	21.2717	5.986	248465	BB	2.5
	Totals	54.2613		886746		



Sample ID: pfpd std

Operator (Inj): Suwarot

Injection Date: 10/08/2023

Calc Date: 10/08/2023

Run Time (min): 7.993

Workstation: Local Disk

Instrument (Inj): Varian Star #1



VARIAN

Run Mode: Analysis

Peak Measurement: Peak Area

Calculation Type: External Std.

c:\star\data\tu\cal2023\cal pfpd 2023\cal pfpd006.run

A = PFPD 10V RESULTS

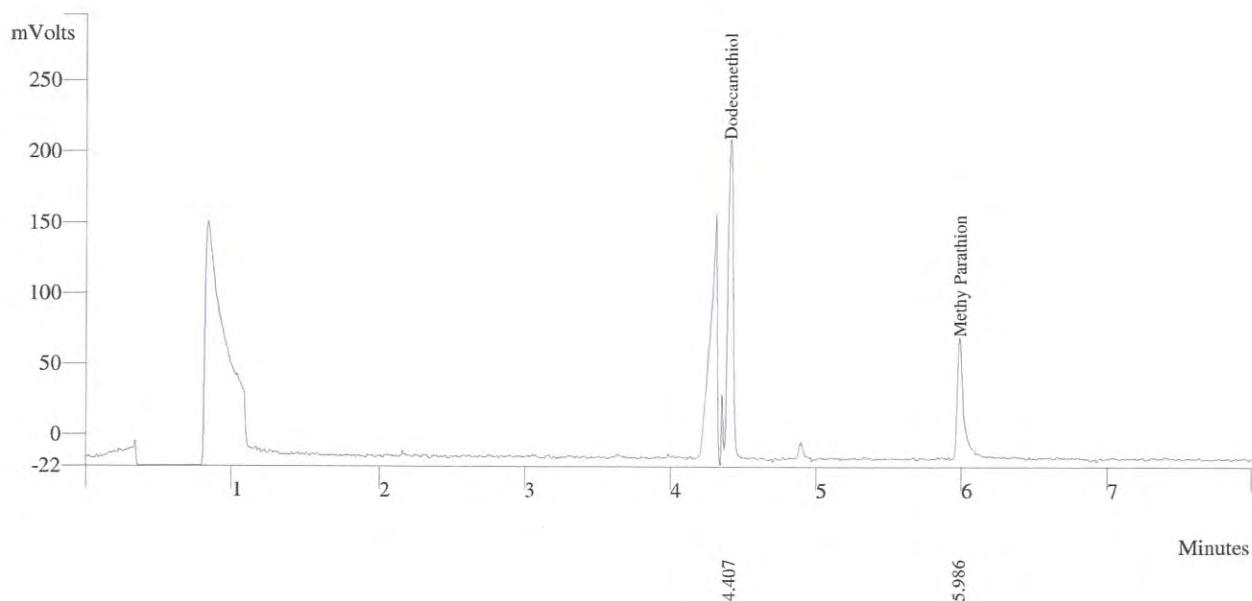

Peak No	Peak Name	Result ()	Ret Time (min)	Peak Area (counts)	Sep. Code	Width 1/2 (sec)
1	Dodecanethiol	32.9896	4.407	653283	PB	2.5
2	Methy Parathion	21.2717	5.986	253065	BB	2.5
	Totals	54.2613		906348		



Section VI Reactivity Data

Stability: Stable under normal temperatures and pressures in a closed container.

Conditions to Avoid: High temperatures.

Incompatibility (Materials to avoid): Oxidizers and reducing agents.

Hazardous Decomposition Products: Toxic oxides of carbon. Hazardous Polymerization: Has not been reported under normal temperatures and pressures.

Conditions to Avoid: Avoid contact with heat, sparks, flames or other sources of ignition. Vapors may be explosive; avoid overheating of containers.

Section VII Spill or Leak Procedures

Steps to be taken in case material is released or spilled: Shut off ignition sources. Stop leak if you can do it without risk. Take up with sand or other absorbent material and place in other containers for later disposal.

Waste Disposal Method: EPA Hazardous Waste Number D001. Dispose of as an EPA Hazardous waste.

Section VIII Special Protection Information

Respiratory Protection (Specify type): For large amounts use self-contained breathing apparatus with full faceplate operated in pressure-demand mode.

Ventilation:

Local Exhaust: Yes

Mechanical (General): Yes

5

Protective Gloves: Impervious to hydrocarbons.

Eye Protection: Splash-proof safety goggles.

Other Protective Equipment: Emergency eye wash.

Section IX Special Precautions

Precautions to be taken in handling and storing: Protect from temperature extremes and direct sunlight. Should be stored in an acceptably protected and secure flammable liquid storage room.

Other Precautions: Emergency eye wash fountains and safety showers should be available in the vicinity of any potential exposure. Ground and bond metal containers to minimize static sparks.

NOTICE: The information contained in this MSDS description is applicable exclusively to the chemical substances identified herein and for its intended use as an analytical reference standard or reagent and to the unit quantity intended for that purpose. The information does not relate to, and may not be appropriate for, any other application or larger quantity of the substance described. Our products are intended for use by individuals possessing sufficient technical skill and qualification to use the material with suitable discretion and understanding of risk of handling any potentially hazardous chemical. The information has been obtained from sources believed to be reliable and accurate but has not been independently verified by Alletech Associates, Inc. Accordingly, NO REPRESENTATION OR WARRANTY, EXPRESSED OR IMPLIED, WITH RESPECT TO MERCHANTABILITY AND FITNESS FOR A PARTICULAR PURPOSE IS made with respect to the information contained herein.

ATTENTION: THIS PRODUCT IN TERMS OF CHEMICAL IDENTITY AND THE UNIT AMOUNT PROVIDED IS INTENDED FOR USE IN CHEMICAL ANALYSIS AND NOT FOR HUMAN CONSUMPTION, NOR ANY OTHER PURPOSE.

6

Stock No.: 42-005048-03

Revision Date: 05/11/90

Material Safety Data Sheet

Section I

Manufacturer's Name: Alletech Associates, Inc.

Address: 2051 Waukegan Road, Deerfield, IL 60015

Emergency Telephone No.: 708-948-8600

Chemical Name: Not applicable

Synonyms: None

Chemical Family: Not applicable

Trade Name: FPD Test Mix

Formula: Not applicable

Formula Weight: Not applicable

CAS Number: None

RTECS Number: None

Section II Hazardous Ingredients

Composition	Conc	Percent	CAS#
1-dodecanethiol	20.0ng/mL	<0.01	112-55-0
tributylphosphite	20.0ng/mL	<0.01	126-73-8
methyl parathion	20.0ng/mL	<0.01	298-00-0
pentadecane	4.0ng/mL	0.4	629-62-9
isooctane	solvent	99.60	540-84-1



CERTIFICATE No : 24M2227

REFERENCE No : 72448-1

PAGE : 1 OF 2

Certificate of Calibration

EQUIPMENT : DIGITAL BALANCE

MANUFACTURER : METTLER TOLEDO

MODEL : XS105DU

SERIAL No : 1126422905

ID No : BA05/50

CONDITION AS RECEIVED : USED ITEM

SUBMITTED BY : S.P.S. CONSULTING SERVICE CO., LTD.
7 SOI PHAHOLYOTHIN 24, PHAHOLYOTHIN RD.,
JOMPOL, CHATUCHAK, BANGKOK 10900

CALIBRATED BY : ATSAWIN Y.

CALIBRATION DATE : 08-Mar-24

APPROVED BY : 

ISSUED DATE : 14-Mar-24

RECEIVED DATE : 08-Mar-24



CERTIFICATE No : 24M2227

PAGE : 2 OF 2

Calibration Report

EQUIPMENT : DIGITAL BALANCE MODEL : XS105DU
MANUFACTURER : METTLER TOLEDO S/N : 1126422905
ID No : BA05/50 RECEIVED DATE : 08-Mar-24
AIR PRESSURE : 1010mbar \pm 1mbar CALIBRATION DATE : 08-Mar-24
AMBIENT TEMPERATURE : 25°C \pm 1°C RELATIVE HUMIDITY : 53 %RH \pm 10 % RH

CONDITION OF THIS RESULTS OF CALIBRATION

1. THIS INSTRUMENT WAS CALIBRATED BY ACCORDING TO UKAS LAB 14 EDITION 6:2019 BY USING KNOWN WEIGHT STANDARD WEIGHT. THE BALANCE WAS NOT ADJUSTED BEFORE CALIBRATION. THE BALANCE HAS NO ZERO TRACKING FUNCTION. REPEATABILITY WAS MEASURED BY USING 10 REPEATED MEASUREMENTS. LINEARITY WAS MEASURED COVERING 10 POINTS, EVENLY SPREAD OVER THE RANGE. THE INSTRUMENT WAS SET ZERO BEFORE PERFORMING THE LINEARITY TEST. OFF-CENTER LOADING WAS MEASURED BY USING STANDARD WEIGHTS PLACED ON THE PAN AND MOVED TO VARIOUS POSITIONS ON THE PAN.

2. REFERENCE STANDARD INSTRUMENTS :-

INSTRUMENT	MODEL	SERIAL No	CERTIFICATE No	DUE DATE
1) STANDARD WEIGHT SET	E2	QK-I-151	M2302013S	02-Feb-25
2) STANDARD WEIGHT	E2	15843	M2302014S	02-Feb-25

3. THE CERTIFICATE IS VALID FOR THE ITEM CALIBRATED AS SHOWN ON THE DATE AND PLACE OF CALIBRATION ONLY.

4. THIS RESULT EXCLUDE LONG TERM STABILITY OF THE UNIT UNDER CALIBRATION.

5. THIS CERTIFICATE IS TRACEABLE TO THE INTERNATIONAL SYSTEM OF UNIT MAINTAINED AT:-

- NATIONAL INSTITUTE OF METROLOGY (THAILAND) THROUGH CENTRAL BUREAU OF WEIGHTS&MEASURES

RESULT OF CALIBRATION :- WITHOUT ADJUSTMENT

1. ZERO SETTING FUNCTION : NORMAL

2. TARE FUNCTION : NORMAL

3. REPEATABILITY OF READING AT 200 g WAS 0.000055 g

4. DEPARTURE FROM NOMINAL VALUE/ LINEARITY

NOMINAL VALUE (g)	BALANCE READING (g)	CORRECTION (g)	UNCERTAINTY (\pm g)
0.00	0.00000	0.00000	0.000065
0.02	0.02001	-0.00001	0.000065
0.10	0.10002	-0.00002	0.000066
0.20	0.20001	-0.00001	0.000066
0.50	0.50001	-0.00001	0.000065
1.00	1.00003	-0.00003	0.000066
2.00	2.00001	-0.00001	0.000067
5.00	5.00001	-0.00001	0.000068
10.00	9.99994	0.00006	0.000070
20.00	20.00008	-0.00008	0.000078
50.00	50.0000	0.0000	0.00013
100.00	100.0001	-0.0001	0.00019
120.00	120.0001	-0.0001	0.00022

5. OFF CENTER LOADING ERROR

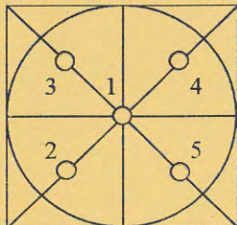

POINT	READING (g)
1	50.0000
2	50.0000
3	50.0000
4	50.0000
5	50.0000
OFF-CENTER LOADING	0.0000

NOTE: THIS CALIBRATION WAS CARRIED OUT AT THE CUSTOMER'S PLACE AT LABORATORY AREA. THE REPORTED UNCERTAINTY OF MEASUREMENT WAS BASED ON A STANDARD UNCERTAINTY COVERAGE FACTOR $k=2$, PROVIDING A LEVEL OF CONFIDENCE APPROXIMATELY 95%.

END OF CALIBRATION REPORT

ลำดับที่ 7

ระดับเสียงในสถานประกอบการ



THAILAND INSTITUTE OF SCIENTIFIC AND TECHNOLOGICAL RESEARCH (TISTR)

Request No. 21-66/0639

MTC No. EEL. BP. 39/0866

CALIBRATION CERTIFICATE

Submitted by : S.P.S Consulting Services Co.,Ltd.

Address : 7 Soi Phaholyothin 24, Phaholyothin Road, Jompol, Chatuchak, Bangkok 10900.

Calibrated at : Electrical and Electronic Standards Laboratory, Industrial Metrology and Testing Service Centre.

: Soi 1C, Bangpoo Industrial Estate, Sukhumvit Rd., Muang, Samutprakan 10280.

Instrument Calibrated :

Description : Sound Calibrator

Manufacturer : SVANTEK

Model : SV34

Serial No. : 33137

Ambient Environment

Temperature : $(23 \pm 3) ^\circ\text{C}$

Relative Humidity : $(50 \pm 15) \%$

Ambient Pressure : $(101.325 \pm 1.500) \text{ kPa}$

Standards used : 1. Digital Function Synthesizer NF Electronic DF-193A S/N 122037.

2. Measuring Amplifier Bruel&Kjaer 2636 S/N 1537484.

3. Programmable Attenuator Tamagawa TPA-303A S/N OF 2214.

4. Digital Multimeter Agilent 34401A S/N MY44005560.

5. Pressure Transmitter Vaisala PTB202AD S/N T0650001.

6. Audio Analyzer Panasonic VP-7722A S/N 041477D122.

7. Condenser Microphone Bruel&Kjaer 4180 S/N 2633526.

Calibration Procedure: CP-102-04 based on IEC 60942-2003. The sound pressure level of instrument was measured by standard microphone using an insert voltage technique.

This instrument has been calibrated against standards maintained at Electrical and Electronic Standards Laboratory (EEL), which are traceable to the International System of Units through the National Institute of Metrology (Thailand).

The information on actual reading is attached herewith and the uncertainty limits quoted refer to the measured values only.

Date of Receipt : 11 Aug. 2023

Date of Calibration : 22 Aug. 2023

The results relate only to the items tested/calibrated or value assigned.

Advertising the Report/Certificate and publicity of the results except in full are prohibited unless written permission is obtained from the governor of TISTR.

FM.BL.MTC.002 Rev.4

Head Office

35 Mu 3 Tambon Khlong Ha, Amphoe Khlong Luang,
Changwat Pathumthani 12120, Thailand

Tel. (66) 0 2577 9000

Fax. (66) 0 2577 9009

E-mail : rumpai@tistr.or.th Website:www.tistr.or.th

Office/Laboratory

Soi 1C, Bangpoo Industrial Estate, Sukhumvit Road,
Amphoe Muang, Changwat Samutprakan 10280, Thailand

Tel. (66) 0 2323 1672-80 ext. 115, 116

Fax. (66) 0 2323 9165

E-mail : mtc@tistr.or.th

Office

196 Phahonyothin Road, Chatuchak, Bangkok 10900,
Thailand

Tel. (66) 0 2579 1121-30 ext. 5219, 5225, 5217

Fax. (66) 0 2579 8592

E-mail : sumalee@tistr.or.th

THAILAND INSTITUTE OF SCIENTIFIC AND TECHNOLOGICAL RESEARCH (TISTR)

Request No. 21-66/0639

MTC No. EEL. BP. 39/0866

The reported expanded uncertainty is based upon a standard uncertainty multiplied by a coverage factor $k = 2$, providing a level of confidence of approximately 95%.

Nominal Output of Unit Under Test = 114 dB re 20 μ Pa at 1000 Hz

Acoustic Output in dB re 20 μ Pa , Corrected to Reference Conditions : 101.325 kPa , 23.0°C and 50 %RH

1. Sound Pressure Level

Standard Microphone Type	Measured Sound Pressure Level (dB)	Deviated value (dB)	Uncertainty (dB)	Tolerance limit IEC60942:2003 Class 2
1/2 inch Bruel&Kjaer 4180	113.53	-0.47	± 0.10	± 0.75 dB

2. Frequency

Standard Microphone Type	Measured Frequency (Hz)	Deviated value (Hz)	Uncertainty (Hz)	Tolerance limit IEC60942:2003 Class 2
1/2 inch Bruel&Kjaer 4180	1000.0	0.0	± 1.5	$\pm 2.0\%$

3. Total distortion

Standard Microphone Type	Measured Total distortion (%)	Uncertainty (%)	Tolerance limit IEC60942:2003 Class 2
1/2 inch Bruel&Kjaer 4180	0.39	± 0.50	$\pm 4.0\%$

Note : 1. No adjustment.

2. The calibrator pressure correction was not included.

3. The microphone volume correction was not included.

Calibrated by :

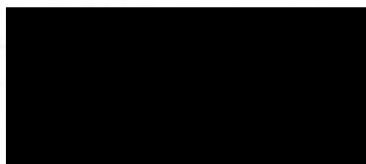

Approved by :



**Electrical and Electronic Standards Laboratory
Industrial Metrology and Testing Service Centre**

Date of Calibration : 22 Aug. 2023

Date of Issue : 24 Aug. 2023

Ref : 2011266081103146002

End of Certificate

2 / 2

The results relate only to the items tested/calibrated or value assigned.
Advertising the Report/Certificate and publicity of the results except in full are prohibited unless written permission is obtained from the governor of TISTR.

FM.BL.MTC.002 Rev.4

Head Office

35 Mu 3 Tambon Khlong Ha, Amphoe Khlong Luang,
Changwat Pathumthani 12120, Thailand
Tel. (66) 0 2577 9000
Fax. (66) 0 2577 9009
E-mail : rumpai@tistr.or.th Website:www.tistr.or.th

Office/Laboratory

Soi 1C, Bangpoo Industrial Estate, Sukhumvit Road,
Amphoe Muang, Changwat Samutprakan 10280, Thailand
Tel. (66) 0 2323 1672-80 ext. 115, 116
Fax. (66) 0 2323 9165
E-mail : mtc@tistr.or.th

Office

196 Phahonyothin Road, Chatuchak, Bangkok 10900,
Thailand
Tel. (66) 0 2579 1121-30 ext. 5219, 5225, 5217
Fax. (66) 0 2579 8592
E-mail : sumalee@tistr.or.th



บริษัท เอส.พี.เอส. คอนซัลติ้ง เซอร์วิส จำกัด
S.P.S. CONSULTING SERVICE CO., LTD.
7 ซอยพหลโยธิน 24 ถนนพหลโยธิน แขวงจตุจักร กรุงเทพฯ 10900
7 Soi Phaholyothin 24, Phaholyothin Rd., Jompol, Chatuchak, Bangkok 10900
Tel : (662) 939-4370-72 Fax : (662) 513-4221 E-mail : sale@spscon.com, www.spscon.com

Noise Dose R_105/24

Noise Dose Meter Calibration Report

Acoustic Calibrator Data

Brand	SVANTEK	Number	SV 01/60
Model	SV34	Serial No.	33137
Calibration Range	114 dB, 1000 Hz	Last Calibration	22 August 2023
		Due Date	22 August 2024

Calibration Data

Sound Level Meter Data				Calibration Data		
SLM No.	Brand	Model	Serial No.	Date	Actual Reading [dB]	
					Before Adjustment	After Adjustment
NMD-B01	SVANTEK	SV-104IS	80840	20 February 2024	113.5	113.5
NMD-B02	SVANTEK	SV-104IS	80842	20 February 2024	113.5	113.5
NMD-R02	SVANTEK	SV-104IS	60152	20 February 2024	113.6	113.5
NMD-R06	SVANTEK	SV-104IS	60146	20 February 2024	113.5	113.5
Acoustic Certified Value : Thailand Institute of Scientific and Technological Research (TISTR)					113.53± 0.10 dB	

Calibrated by :

Approved by :



บริษัท เอส.พี.เอส. คอนซัลติ้ง เซอร์วิส จำกัด
S.P.S. CONSULTING SERVICE CO., LTD.
7 ซอยพหลโยธิน 24 ถนนพหลโยธิน แขวงจตุจักร กรุงเทพฯ 10900
7 Soi Phaholyothin 24, Phaholyothin Rd., Jompol, Chatuchak, Bangkok 10900
Tel : (662) 939-4370-72 Fax : (662) 513-4221 E-mail : sale@spscon.com, www.spscon.com

Noise Dose R_113/24

Noise Dose Meter Calibration Report

Acoustic Calibrator Data

Brand	SVANTEK	Number	SV 01/60
Model	SV34	Serial No.	33137
Calibration Range	114 dB, 1000 Hz	Last Calibration	22 August 2023
		Due Date	22 August 2024

Calibration Data

Sound Level Meter Data				Calibration Data		
SLM No.	Brand	Model	Serial No.	Date	Actual Reading [dB]	
					Before Adjustment	After Adjustment
NMD-B01	SVANTEK	SV-104IS	80840	26 February 2024	113.5	113.5
NMD-B02	SVANTEK	SV-104IS	80842	26 February 2024	113.5	113.5
NMD-R03	SVANTEK	SV-104IS	60153	26 February 2024	113.5	113.5
NMD-R06	SVANTEK	SV-104IS	60146	26 February 2024	113.5	113.5
Acoustic Certified Value : Thailand Institute of Scientific and Technological Research (TISTR)					113.53± 0.10 dB	

Calibrated by :

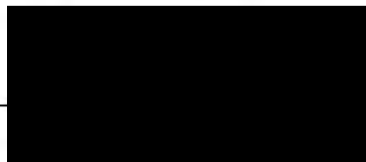

Approved by :

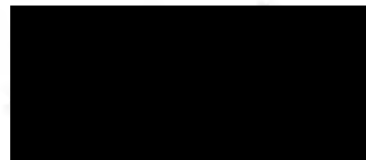



บริษัท เอส.พี.เอส. คอนซัลติ้ง เซอร์วิส จำกัด
S.P.S. CONSULTING SERVICE CO., LTD.
7 ซอยพหลโยธิน 24 ถนนพหลโยธิน แขวงจตุจักร กรุงเทพฯ 10900
7 Soi Phaholyothin 24, Phaholyothin Rd., Jompol, Chatuchak, Bangkok 10900
Tel : (662) 939-4370-72 Fax : (662) 513-4221 E-mail : sale@spscon.com, www.spscon.com

Noise Dose R_163/24

Noise Dose Meter Calibration Report

Acoustic Calibrator Data

Brand	SVANTEK	Number	SV 01/60
Model	SV34	Serial No.	33137
Calibration Range	114 dB, 1000 Hz	Last Calibration	22 August 2023
		Due Date	22 August 2024

Calibration Data

Sound Level Meter Data				Calibration Data		
SLM No.	Brand	Model	Serial No.	Date	Actual Reading [dB]	
					Before Adjustment	After Adjustment
NMD-R02	SVANTEK	SV-104IS	60152	31 March 2024	113.5	113.5
NMD-B17	SVANTEK	SV-104IS	106122	31 March 2024	113.5	113.5
Acoustic Certified Value : Thailand Institute of Scientific and Technological Research (TISTR)					113.53± 0.10 dB	

Calibrated by :

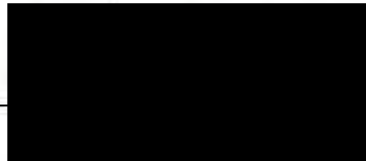

Approved by :

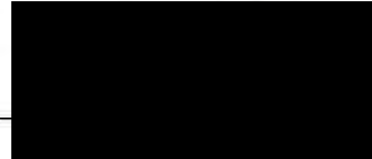



THAILAND INSTITUTE OF SCIENTIFIC AND TECHNOLOGICAL RESEARCH (TISTR)

Request No. 21-67/0304

MTC No. EEL. BP. 109/0267

CALIBRATION CERTIFICATE

Submitted by : S.P.S.Consulting Service Co.,Ltd.

Address : 7 Soi Phaholyothin 24, Phaholyothin Road, Jompol, Chatuchak, Bangkok 10900.

Calibrated at : Electrical and Electronic Standards Laboratory, Industrial Metrology and Testing Service Centre.
Soi 1C, Bangpoo Industrial Estate, Sukhumvit Rd., Muang, Samutprakan 10280.

Instrument Calibrated :

Description : Sound Calibrator

Manufacturer : ACO

Model : 2127

Serial No. : 130006

Ambient Environment

Temperature : $(23 + 3) ^\circ\text{C}$

Relative Humidity : $(50 \pm 15) \%$

Ambient Pressure : $(101.325 \pm 1.500) \text{ kPa}$

Standards used :

1. Digital Function Synthesizer NF Electronic DF-193A S/N 122037.
2. Measuring Amplifier Bruel&Kjaer 2636 S/N 1537484.
3. Programmable Attenuator Tamagawa TPA-303A S/N OF 2214.
4. Digital Multimeter Agilent 34401A S/N MY44005560.
5. Pressure Transmitter Vaisala PTB202AD S/N T0650001.
6. Audio Analyzer Keithley 2015-P S/N4106495.
7. Condenser Microphone B&K 4180 S/N 2889871.

Calibration Procedure: CP-102-04 based on IEC 60942-2003; The sound pressure level generated by sound calibrator under test shall be measured by standard microphone using an insert voltage technique.

This instrument has been calibrated against standards maintained at Electrical and Electronic Standards Laboratory (EEL), which are traceable to the International System of Units through the National Institute of Metrology (Thailand).

The information on actual reading is attached herewith and the uncertainty limits quoted refer to the measured values only.

Date of Receipt : 22 Feb. 2024

Date of Calibration : 4 Mar. 2024

The results relate only to the items tested/calibrated or value assigned.

Advertising the Report/Certificate and publicity of the results except in full are prohibited unless written permission is obtained from the governor of TISTR.

FM.BL.MTC.002 Rev.4

Head Office

35 Mu 3 Tambon Khlong Ha, Amphoe Khlong Luang,
Changwat Pathumthani 12120, Thailand

Tel. (66) 0 2577 9000

Fax. (66) 0 2577 9009

E-mail : rumpai@tistr.or.th Website:www.tistr.or.th

Office/Laboratory

Soi 1C, Bangpoo Industrial Estate, Sukhumvit Road,
Amphoe Muang, Changwat Samutprakan 10280, Thailand

Tel. (66) 0 2323 1672-80 ext. 115, 116

Fax. (66) 0 2323 9165

E-mail : mtc@tistr.or.th

Office

196 Phahonyothin Road, Chatuchak, Bangkok 10900,
Thailand

Tel. (66) 0 2579 1121-30 ext. 5219, 5225, 5217

Fax. (66) 0 2579 8592

E-mail : sumalee@tistr.or.th

Request No. 21-67/0304

MTC No. EEL. BP. 109/0267

The reported expanded uncertainty is based upon a standard uncertainty multiplied by a coverage factor $k = 2$, providing a level of confidence of approximately 95%.

Nominal Output of Unit Under Test = 94 dB re 20 μ Pa at 1000 Hz

Acoustic Output in dB re 20 μ Pa, Corrected to Reference Conditions: 101.325 kPa, 23.0 °C and 50 %RH.

1. Sound Pressure Level

Standard Microphone Type	Measured Sound Pressure Level (dB)	Deviated value (dB)	Uncertainty (dB)	Tolerance limit IEC60942:2003 Class 2
1/2 inch Bruel&Kjaer 4180	93.85	-0.15	± 0.10	± 0.75 dB

2. Frequency

Standard Microphone Type	Measured Frequency (Hz)	Deviated value (Hz)	Uncertainty (Hz)	Tolerance limit IEC60942:2003 Class 2
1/2 inch Bruel&Kjaer 4180	999.9	-0.1	± 1.5	$\pm 2.0\%$

3. Total Distortion

Standard Microphone Type	Measured Total Distortion (%)	Uncertainty (%)	Tolerance limit IEC60942:2003 Class 2
1/2 inch Bruel&Kjaer 4180	1.65	± 0.50	$\pm 4.0\%$

Note : 1. No adjustment.

2. The calibrator pressure correction was not included.

3. The microphone volume correction was not included.

Calibrated by :

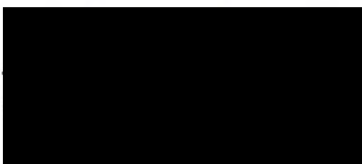

Approved by :

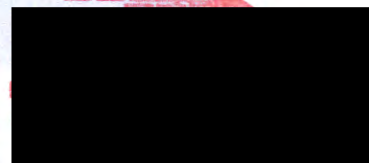

Director

Electrical and Electronic Standards Laboratory

Industrial Metrology and Testing Service Centre

Date of Calibration : 4 Mar. 2024

Date of Issue : 5 Mar. 2024

Ref : 2011267022200795001

End of Certificate

2 / 2

The results relate only to the items tested/calibrated or value assigned.

Advertising the Report/Certificate and publicity of the results except in full are prohibited unless written permission is obtained from the governor of TISTR.

Head Office

35 Mu 3 Tambon Khlong Ha, Amphoe Khlong Luang,
Changwat Pathumthani 12120, Thailand

Tel. (66) 0 2577 9000

Fax. (66) 0 2577 9009

E-mail : rumpai@tistr.or.th Website:www.tistr.or.th

Office/Laboratory

Soi 1C, Bangpoo Industrial Estate, Sukhumvit Road,
Amphoe Muang, Changwat Samutprakan 10280, Thailand

Tel. (66) 0 2323 1672-80 ext. 115, 116

Fax. (66) 0 2323 9165

E-mail : mtc@tistr.or.th

Office

196 Phahonyothin Road, Chatuchak, Bangkok 10900,
Thailand

Tel. (66) 0 2579 1121-30 ext. 5219, 5225, 5217

Fax. (66) 0 2579 8592

E-mail : sumalee@tistr.or.th

Request No. 21-67/0304

MTC No. EEL. BP. 110/0267

CALIBRATION CERTIFICATE

Submitted by : S.P.S.Consulting Service Co.,Ltd.

Address : 7 Soi Phaholyothin 24, Phaholyothin Road, Jompol, Chatuchak, Bangkok 10900.

Calibrated at : Electrical and Electronic Standards Laboratory, Industrial Metrology and Testing Service Centre.
Soi 1C, Bangpoo Industrial Estate, Sukhumvit Rd., Muang, Samutprakan 10280.

Instrument Calibrated :

Description : Acoustic Calibrator

Manufacturer : Cirrus

Model : CR:515

Serial No. : 92002

Ambient Environment

Temperature : $(23 \pm 3) ^\circ\text{C}$

Relative Humidity : $(50 \pm 15) \%$

Ambient Pressure : $(101.325 \pm 1.500) \text{ kPa}$

Standards used : 1. Digital Function Synthesizer NF Electronic DF-193A S/N 122037.

2. Measuring Amplifier Bruel&Kjaer 2636 S/N 1537484.

3. Programmable Attenuator Tamagawa TPA-303A S/N OF 2214.

4. Digital Multimeter Agilent 34401A S/N MY44005560.

5. Pressure Transmitter Vaisala PTB202AD S/N T0650001.

6. Audio Analyzer Keithley 2015-P S/N 4106495.

7. Condenser Microphone Bruel&Kjaer 4180 S/N 2889871.

Calibration Procedure: CP-102-04 based on IEC 60942-2003. The sound pressure level of instrument was measured by standard microphone using an insert voltage technique.

This instrument has been calibrated against standards maintained at Electrical and Electronic Standards Laboratory (EEL), which are traceable to the International System of Units through the National Institute of Metrology (Thailand).

The information on actual reading is attached herewith and the uncertainty limits quoted refer to the measured values only.

Date of Receipt : 22 Feb. 2024

Date of Calibration : 5 Mar. 2024

The results relate only to the items tested/calibrated or value assigned.

Advertising the Report/Certificate and publicity of the results except in full are prohibited unless written permission is obtained from the governor of TISTR.

FM.BL.MTC.002 Rev.4

Head Office

35 Mu 3 Tambon Khlong Ha, Amphoe Khlong Luang,
Changwat Pathumthani 12120, Thailand

Tel. (66) 0 2577 9000

Fax. (66) 0 2577 9009

E-mail : rumpai@tistr.or.th Website:www.tistr.or.th

Office/Laboratory

Soi 1C, Bangpoo Industrial Estate, Sukhumvit Road,
Amphoe Muang, Changwat Samutprakan 10280, Thailand

Tel. (66) 0 2323 1672-80 ext. 115, 116

Fax. (66) 0 2323 9165

E-mail : mtc@tistr.or.th

Office

196 Phahonyothin Road, Chatuchak, Bangkok 10900,
Thailand

Tel. (66) 0 2579 1121-30 ext. 5219, 5225, 5217

Fax. (66) 0 2579 8592

E-mail : sumalee@tistr.or.th

THAILAND INSTITUTE OF SCIENTIFIC AND TECHNOLOGICAL RESEARCH (TISTR)

Request No. 21-67/0304

MTC No. EEL. BP. 110/0267

The reported expanded uncertainty is based upon a standard uncertainty multiplied by a coverage factor $k = 2$, providing a level of confidence of approximately 95%.

Nominal Output of Unit Under Test = 94 dB re 20 μ Pa at 1000 Hz

Acoustic Output in dB re 20 μ Pa, Corrected to Reference Conditions : 101.325 kPa, 23.0°C and 50 %RH

1. Sound Pressure Level

Standard Microphone Type	Measured Sound Pressure Level (dB)	Deviated value (dB)	Uncertainty (dB)	Tolerance limit IEC60942:2003 Class 1
1/2 inch Bruel&Kjaer 4180	94.04	0.04	± 0.10	± 0.40 dB

2. Frequency

Standard Microphone Type	Measured Frequency (Hz)	Deviated value (Hz)	Uncertainty (Hz)	Tolerance limit IEC60942:2003 Class 1
1/2 inch Bruel&Kjaer 4180	1000.3	0.3	± 1.5	$\pm 1.0\%$

3. Total distortion

Standard Microphone Type	Measured Total distortion (%)	Uncertainty (%)	Tolerance limit IEC60942:2003 Class 1
1/2 inch Bruel&Kjaer 4180	1.70	± 0.50	$\pm 3.0\%$

Note : 1. No adjustment.

2. The calibrator pressure correction was not included.

3. The microphone volume correction was not included.

Calibrated by :

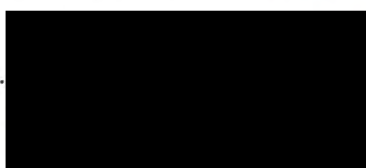

Approved by :



Director

Electrical and Electronic Standards Laboratory

Industrial Metrology and Testing Service Centre

Date of Calibration : 5 Mar. 2024

Date of Issue : 6 Mar. 2024

Ref : 2011267022200795002

End of Certificate

2 / 2

The results relate only to the items tested/calibrated or value assigned.

Advertising the Report/Certificate and publicity of the results except in full are prohibited unless written permission is obtained from the governor of TISTR.

FM.BL.MTC.002 Rev.4

Head Office

35 Mu 3 Tambon Khlong Ha, Amphoe Khlong Luang,
Changwat Pathumthani 12120, Thailand
Tel. (66) 0 2577 9000
Fax. (66) 0 2577 9009
E-mail : rumpai@tistr.or.th Website:www.tistr.or.th

Office/Laboratory

Soi 1C, Bangpoo Industrial Estate, Sukhumvit Road,
Amphoe Muang, Changwat Samutprakan 10280, Thailand
Tel. (66) 0 2323 1672-80 ext. 115, 116
Fax. (66) 0 2323 9165
E-mail : mtc@tistr.or.th

Office

196 Phahonyothin Road, Chatuchak, Bangkok 10900,
Thailand
Tel. (66) 0 2579 1121-30 ext. 5219, 5225, 5217
Fax. (66) 0 2579 8592
E-mail : sumalee@tistr.or.th



Noise R_104/24

Sound Level Meter Calibration Report

Acoustic Calibrator Data

Brand	ACO	Number	AC 03/56
Model	2127	Serial No.	130006
Calibration Range	94 dB, 1000 Hz	Last Calibration	29 March 2023
		Due Date	29 March 2024

Calibration Data

Sound Level Meter Data				Calibration Data		
SLM No.	Brand	Model	Serial No.	Date	Actual Reading [dB]	
					Before Adjustment	After Adjustment
ACO-R40	ACO	6236	00192052	20 February 2024	94.0	94.0
ACO-R41	ACO	6236	00192053	20 February 2024	94.1	94.0
Acoustic Certified Value : Thailand Institute of Scientific and Technological Research (TISTR)					93.94 ± 0.10 dB	

Calibrated by :



Approved by :

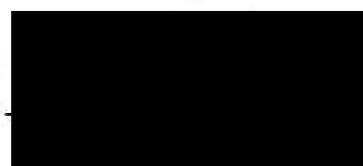



Noise R_114/24

Sound Level Meter Calibration Report

Acoustic Calibrator Data

Brand	ACO	Number	AC 03/56
Model	2127	Serial No.	130006
Calibration Range	94 dB, 1000 Hz	Last Calibration	29 March 2023
		Due Date	29 March 2024

Calibration Data

Sound Level Meter Data				Calibration Data		
SLM No.	Brand	Model	Serial No.	Date	Actual Reading [dB]	
					Before Adjustment	After Adjustment
ACO-R40	ACO	6236	00192052	26 February 2024	94.0	94.0
ACO-R41	ACO	6236	00192053	26 February 2024	94.0	94.0
ACO-R50	ACO	6236	00192062	26 February 2024	94.0	94.0
ACO-R51	ACO	6236	00192063	26 February 2024	94.1	94.0
Acoustic Certified Value : Thailand Institute of Scientific and Technological Research (TISTR)					93.94 ± 0.10 dB	

Calibrated by :



Approved by :

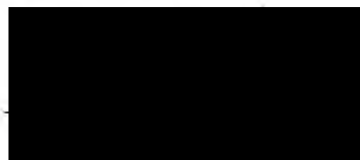



บริษัท เอส.พี.เอส. คอนซัลติ้ง เซอร์วิส จำกัด
S.P.S. CONSULTING SERVICE CO., LTD.
7 ซอยพหลโยธิน 24 ถนนพหลโยธิน แขวงจอมพล เขตจตุจักร กรุงเทพฯ 10900
7 Soi Phaholyothin 24, Phaholyothin Rd., Jompoli, Chatuchak, Bangkok 10900
Tel : (662) 939-4370-72, Fax : (662) 513-4221, E-mail : sale@spscon.com, www.spscon.com

Noise R_162/24

Sound Level Meter Calibration Report

Acoustic Calibrator Data

Brand	CIRRUS	Number	AC-CR01/63
Model	CR515	Serial No.	92002
Calibration Range	94 dB, 1000 Hz	Last Calibration	05 March 2024
		Due Date	05 March 2025

Calibration Data

Sound Level Meter Data				Calibration Data		
SLM No.	Brand	Model	Serial No.	Date	Actual Reading [dB]	
					Before Adjustment	After Adjustment
CR-B04	Cirrus	CR161B	G301404	31 March 2024	94.0	94.0
CR-B09	Cirrus	CR161B	G301401	31 March 2024	94.0	94.0
Acoustic Certified Value : Thailand Institute of Scientific and Technological Research (TISTR)					94.04 ± 0.10 dB	

Calibrated by :

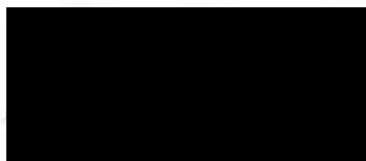

Approved by :

